PLAKNSMAN

CRIMSON AND BLUE

Alma Mater Hymn

Words and Music: **M. Bradley**

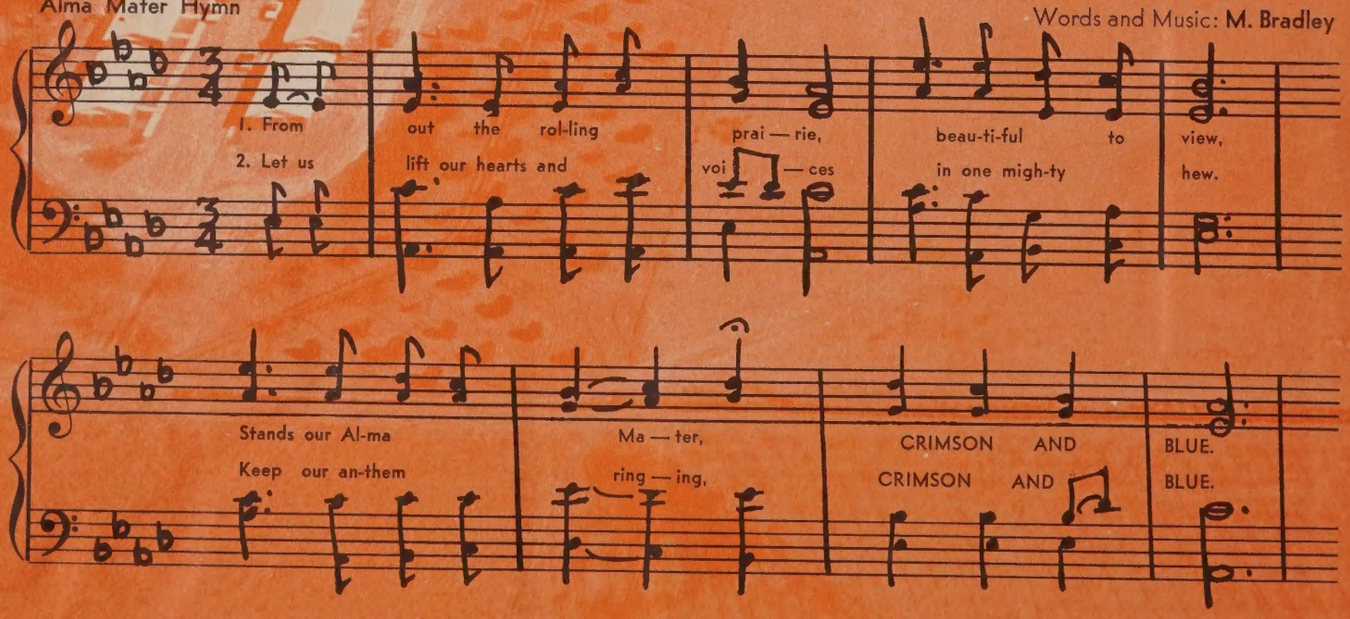

ALLEN COUNTY PUBLIC LIBRARY
3 1833 06787 8782

GC
976.602
G63PAM.
1962

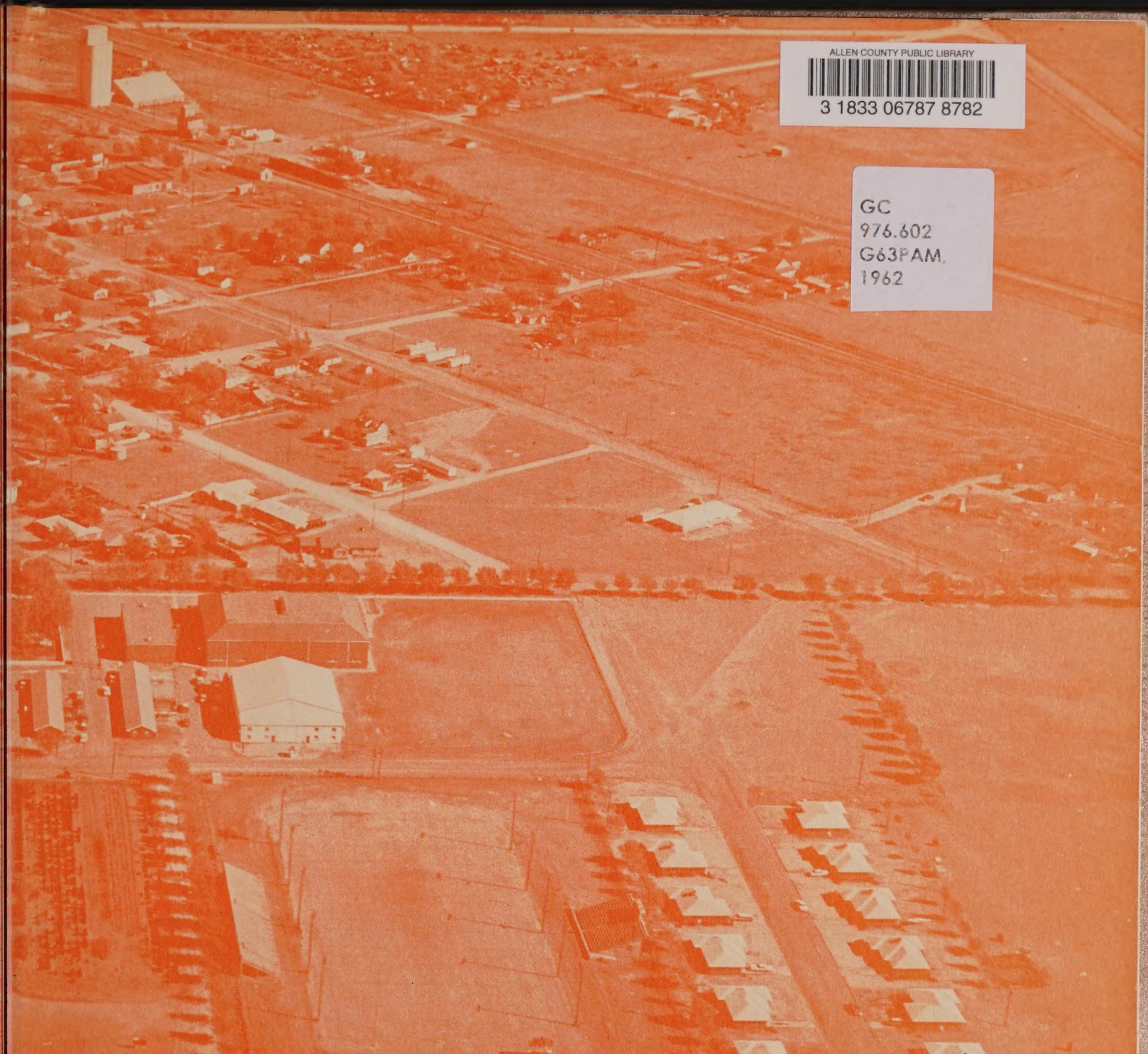

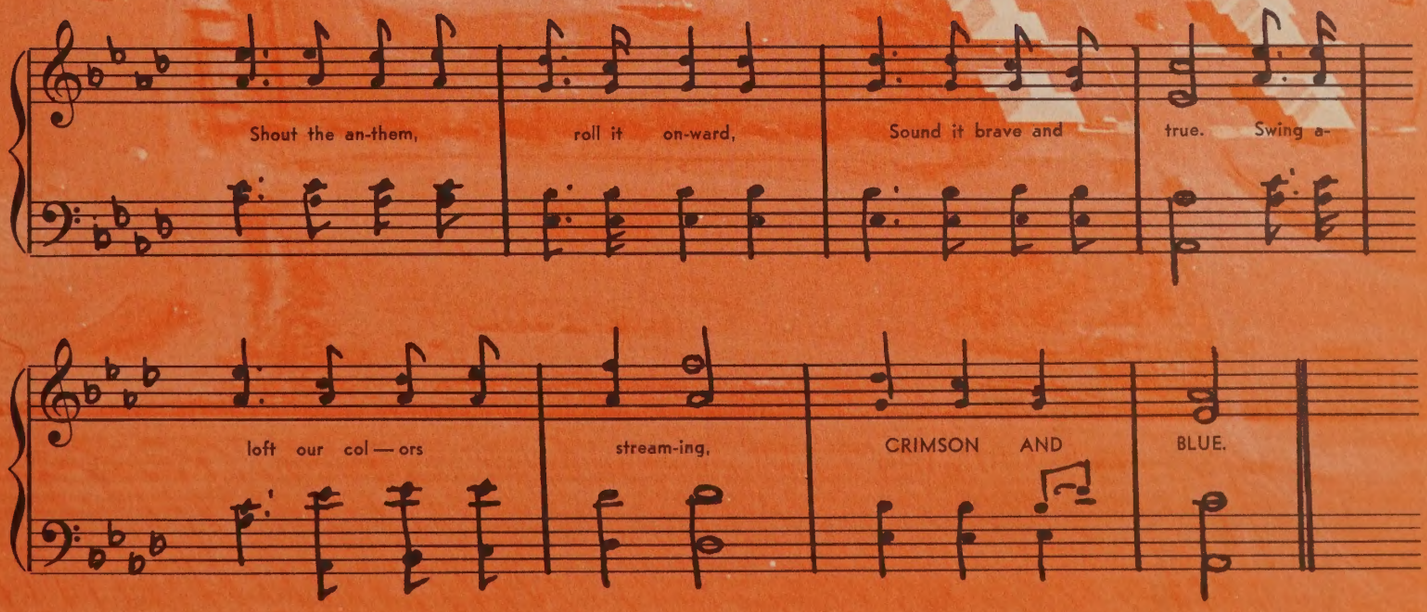

PLAINSMAN

62

PANHANDLE A&M COLLEGE

GOODWELL, OKLAHOMA

STAFF

Johnny Collins
Pat Wiens, editor
Judith Morris
Ann Myers
Evalee Smith
Bonnie Compton
Merlene Silvey
Larry Wilson
Doug Hackett
John Watson

FOREWORD

To keep the memories of events, to preserve the faces of friends as they are today, to catch and hold a small part of life at Panhandle in the year 1962—is the purpose of the PLAINSMAN.

When you pick it up years from now to flip through the pages, we hope it will bring back all the forgotten memories.

LIFE UNREELED AT PANHANDLE -

CONTENTS

ADMINISTRATION 17

CLASSES 35

SPORTS 69

PERSONALITIES 97

ORGANIZATIONS 109

ACTIVITIES 151

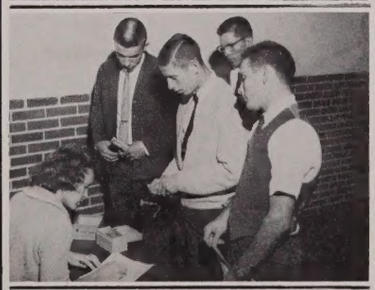

ADVERTISING 167

The Final Line

. . . WE LEARNED

A Good Place to Study

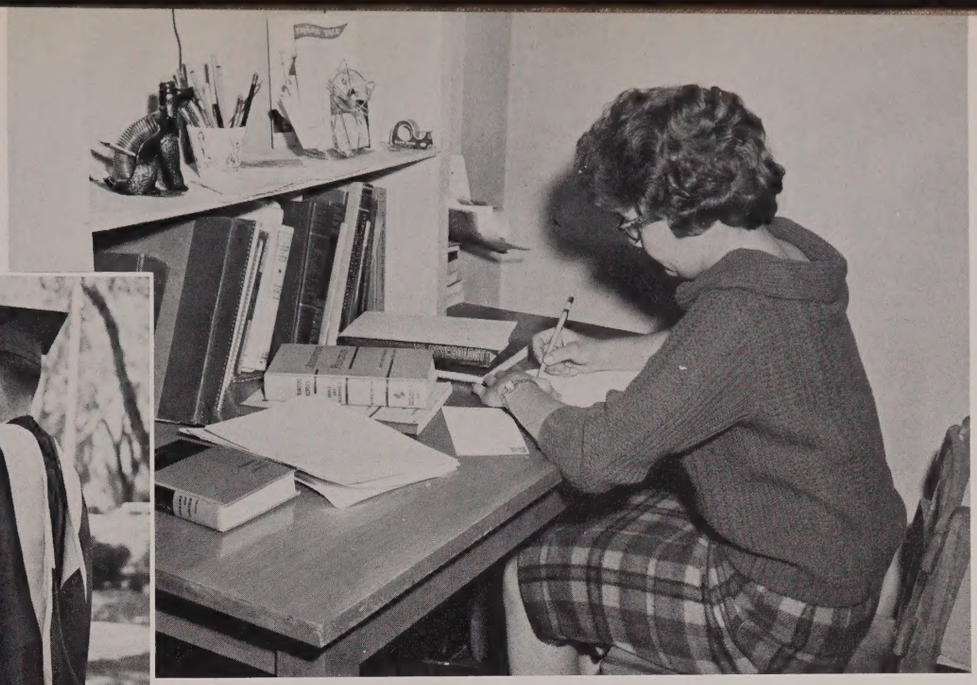

Studying in the Dorm

A Helping Hand

Familiar Faces at the Bookstore

Togetherness

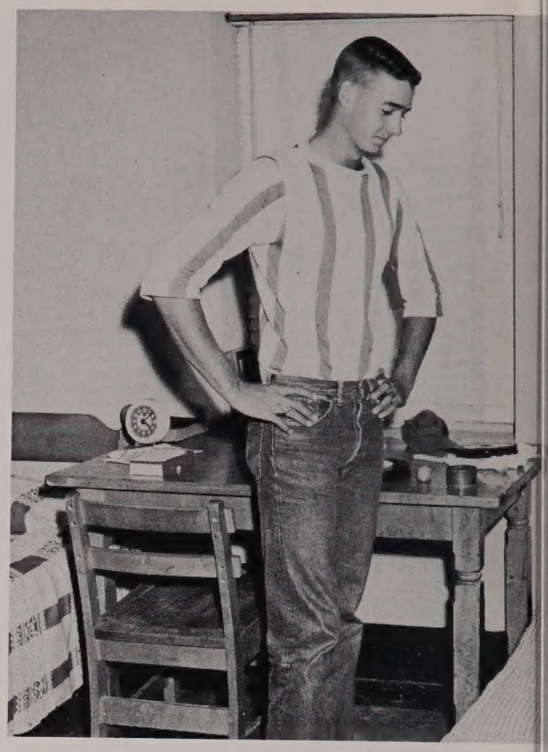

Moving

At Home

. . . LIVED

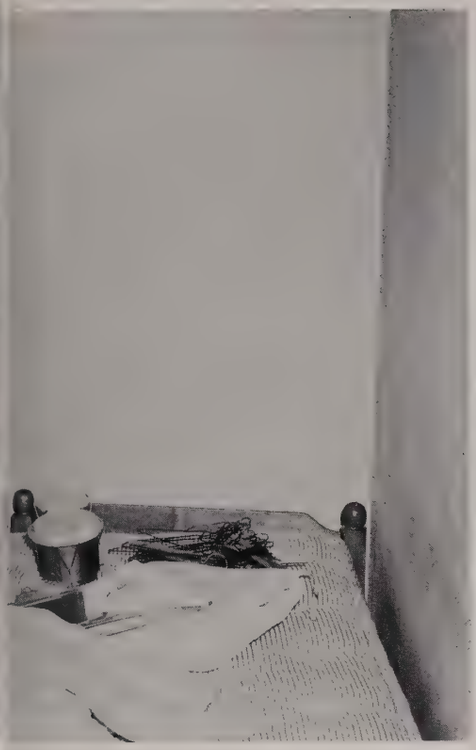

Daily Routine for Muller Hall Girls

Be at Your Door for Room-Check!

Spruce-Up Time Serenade

School Spirit Shown at Pep Rally

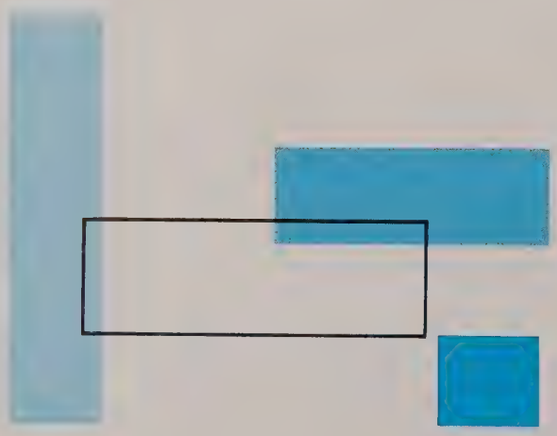

. . . PLAYED

Eating Out

Only for Fun!!

Homecoming Dance

He Should Have Worn Western Wear!

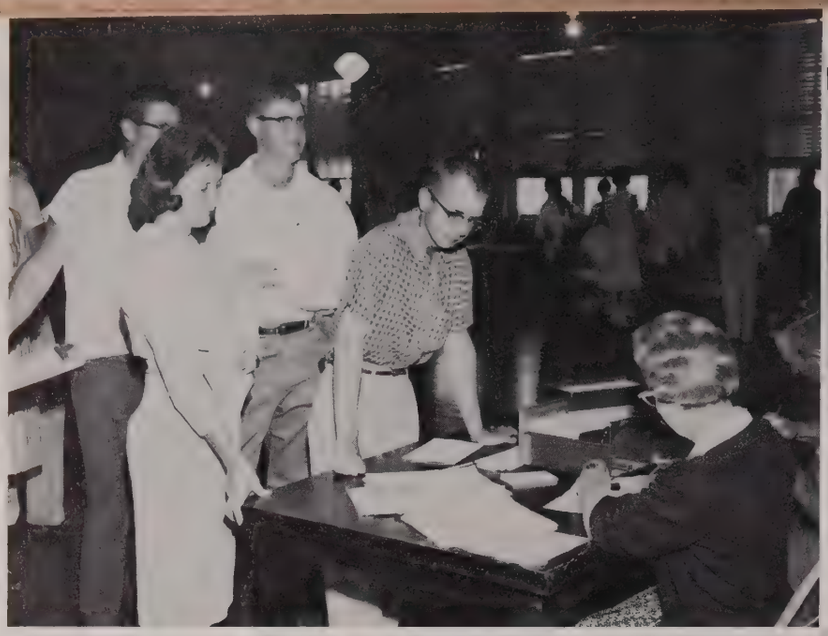

Dean's Line

. . . STUDIED

Science Lab

Accounting Lab

Dramatics

Preparing for Inspection

Checking for Mistakes

Welding Lab

A Big Year for Sports

The Twelfth Man

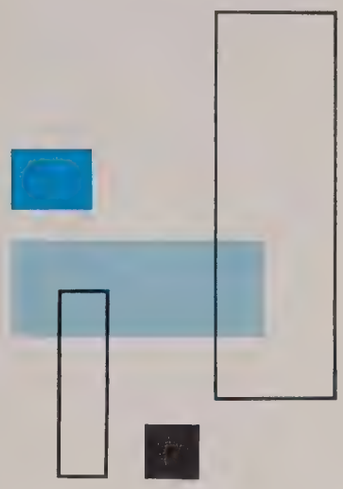

. . . WON

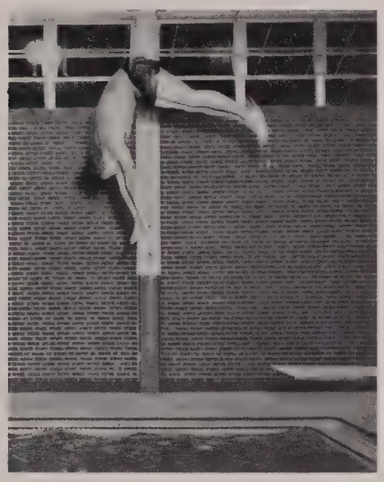

Into the Aggie Pool

An Aggie Goal

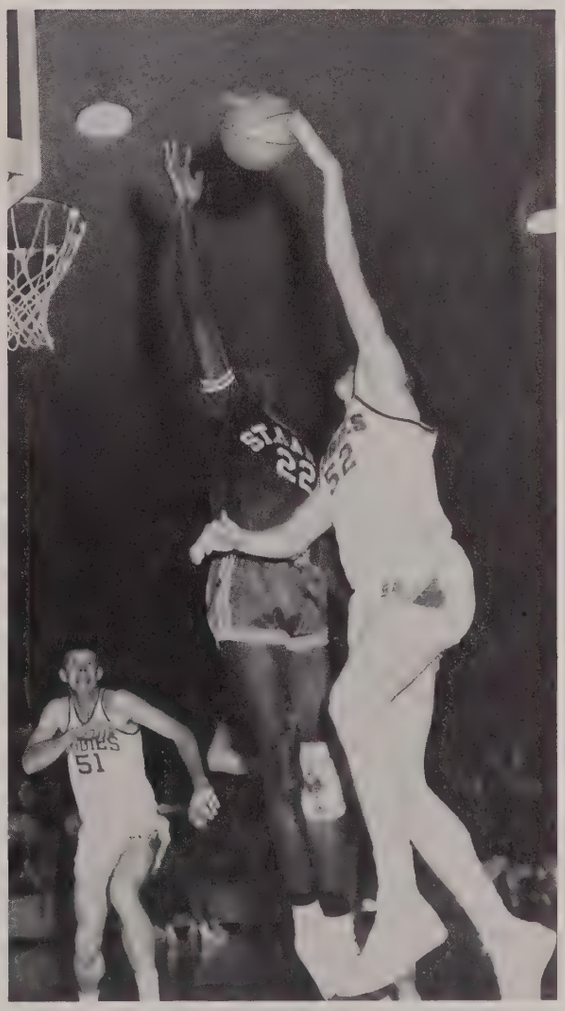

Instructions From the Coach

. . . WORKED

Office Assistance

Cafeteria Crew

Swine Judging

Meats Lab

At the Fair

Wedding Vows Exchanged

. . . WORSHIPED

Prize-Winning Float

Spiritual Lifts

. . . LED

Freshman Orientation Panel

A Visit From the Brass

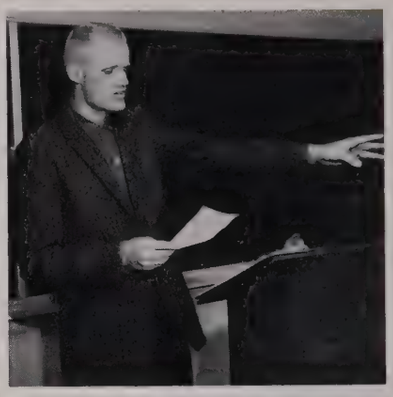

Meeting Called to Order

Campus Leaders

ADMINISTRATION

THE HONORABLE J. HOWARD EDMONDSON,
GOVERNOR OF OKLAHOMA

OKLAHOMA STATE REGENTS FOR HIGHER EDUCATION

First row: Mr. Wharton Mathies; Mr. Norman B. Musselman; Mrs. S. F. Ditmars. **Second row:** Mr. Bob A. Allee, Chairman; Mr. Kenneth T. Gallagher; Mr. John J. Vater, Jr. **Third row:** Mr. Guy M. Harris, Assistant Secretary; Mr. R. L. Crowder, Jr., Secretary; Mr. G. Ellis Gable, Vice Chairman. **Fourth row:** Dr. E. T. Dunlap, Chancellor; Mr. T. G. Sexton, Administrative Assistant.

BOARD OF REGENTS FOR THE OKLAHOMA A. & M. COLLEGES

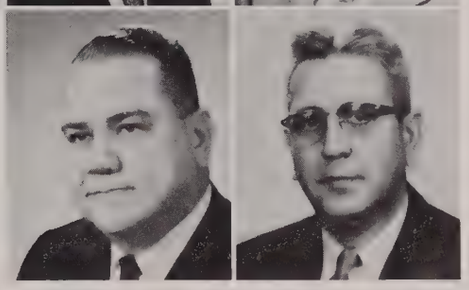

Those seated in the picture: (l. to r.) Mr. O. L. Lackey, Secretary; Mr. P. E. Harrill, Chairman; Mr. W. Elmer Harber, Vice Chairman; Mr. W. R. Williams. **Standing:** Mr. Forrest McIntire, Administrative Assistant; Mr. Earl Russell; Mr. Roy T. Nall; Mr. Robert I. Hartley; Mr. Jack M. Cornelius, Jr.; Mr. Amos K. Bass, Jr.

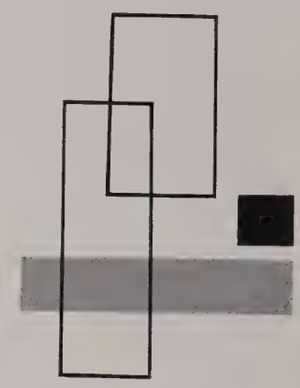

MARVIN E. McKEE
PRESIDENT

PRESIDENT'S MESSAGE

Emerson once said, "Friendship is an order of nobility."

Friendship is one of the greatest motivating forces of life. It is based on esteem, on affection, and on mutual understanding. It cannot be bought, nor is it a gift. It must be cultivated, and a true friend is one who becomes a part of our lives. I am glad to be a part of an institution of higher learning that has for one of its objectives "the friendliest campus in the southwest." This objective can only be continued and improved by the attitude and help of each student and faculty member.

In this day, when the United Nations is endeavoring to increase friendship among its member nations, let us all try to increase our efforts in assisting the United Nations by promoting closer friendship in our own community and on our own college campus.

Friendship can help us face life and the world situation with faith, courage, and determination. It will develop greater unity of purpose and become a potent force in our never-ending quest for happiness and peace. Cicero once said that "friendship improves happiness and abates misery by doubling our joy and dividing our grief."

As you turn the pages of this 1961-1962 annual and recall the many people you have met during your college years, I am sure that you will remember that most of them were friends. I wish for each of you a clear understanding of the value and importance of making friends.

Left to right: Clarence Petrowsky, Helen Muller, Harold Hefley, President McKee, M. C. Hamilton, Paul Parham, Harold Massey.

ADMINISTRATIVE COUNCIL

The Administrative Council, the principal administrative committee, is essentially a committee on committees. It appoints a committee of staff members to implement its decisions, especially in the case of problems of a contemporary routine.

Dean Muller and Dean Massey discuss a problem to be brought before the Council with President McKee.

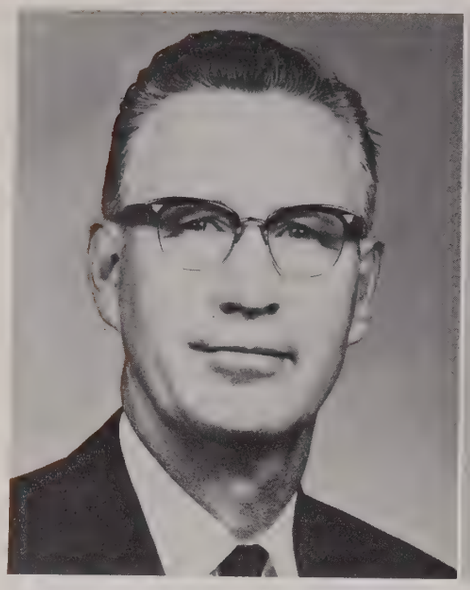

FREEMAN McKEE
Dean of Instruction; B.S., Panhandle Agricultural and Mechanical College; M.S., Ed.D., Oklahoma State University.

HELEN MULLER
Dean of Students and Professor of History; A.B., Oklahoma College for Women; M.A., Oklahoma State University; graduate study, University Southern California; Arizona State Teachers College.

EUGENE MEYER
Registrar; B.S., Panhandle Agricultural and Mechanical College; M.S., Oklahoma State University; Ed.D., Colorado State College.

ADMINISTRATIVE ASSISTANTS

E. LEE NICHOLS, JR.
Business Manager; B.A., Panhandle Agricultural and Mechanical College.

BARBARA R. WILLIAMS
Claims Clerk; B.S., Oklahoma State University.

JUANITA REISWIG
Secretary to President; B.S., Panhandle Agricultural and Mechanical College.

FACULTY

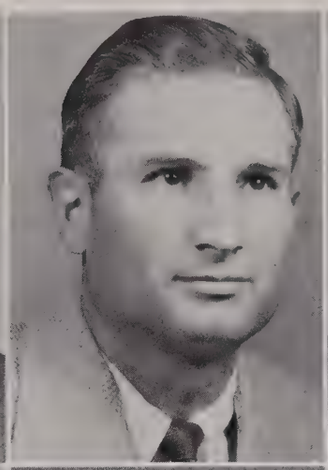

CLINT ABBOTT, Instructor in Metal Shop; B.S., Southeastern State College; M.S., graduate study, Oklahoma State University.

JERRY D. ANDERSON, Assistant Professor of Health and Physical Education; Basketball Coach, B.S., East Central State College; M.Ed., University of Oklahoma.

ARTHUR G. BATES, Instructor in Music; Piano and organ, B.M., Nebraska Wesleyan University; M.Mus., Eastman School of Music.

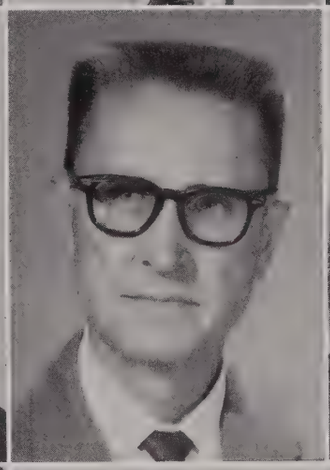

MILTON H. BRADLEY, Men's Counselor and Professor of Music; B.F.A., M.Mus.Ed., University of Oklahoma; graduate study, Northwestern University.

EARL F. BRASHER, Acting Professor of Chemistry; B.S., Memphis State; M.S., George Peabody, Ph.D., Minerva University.

M/SGT. JOHN E. CLIFFORD, Instructor in Military Science and Tactics.

DOUGLAS T. DOBBS, Professor of Industrial Arts; B.S., Panhandle Agricultural and Mechanical College; M.S., University of Oklahoma; graduate study, Pennsylvania State College.

MILTON W. ENGLAND, Professor of Animal Husbandry; B.S., Panhandle Agricultural and Mechanical College; M.S., Oklahoma State University.

CAPT. WILLIAM P. FERGUSON, Assistant Professor of Military Science and Tactics; B.S., University of Georgia.

M/SGT. PAUL E. FILTEAU, Instructor in Military Science and Tactics.

ESTES E. FIRESTONE, Associate Professor of Animal Husbandry, B.S., Panhandle Agricultural and Mechanical College; M.S., Oklahoma State University.

ZOLA GILMORE, Instructor in Business and Mathematics; B.A., Panhandle Agricultural and Mechanical College, M.S., Oklahoma State University.

FACULTY

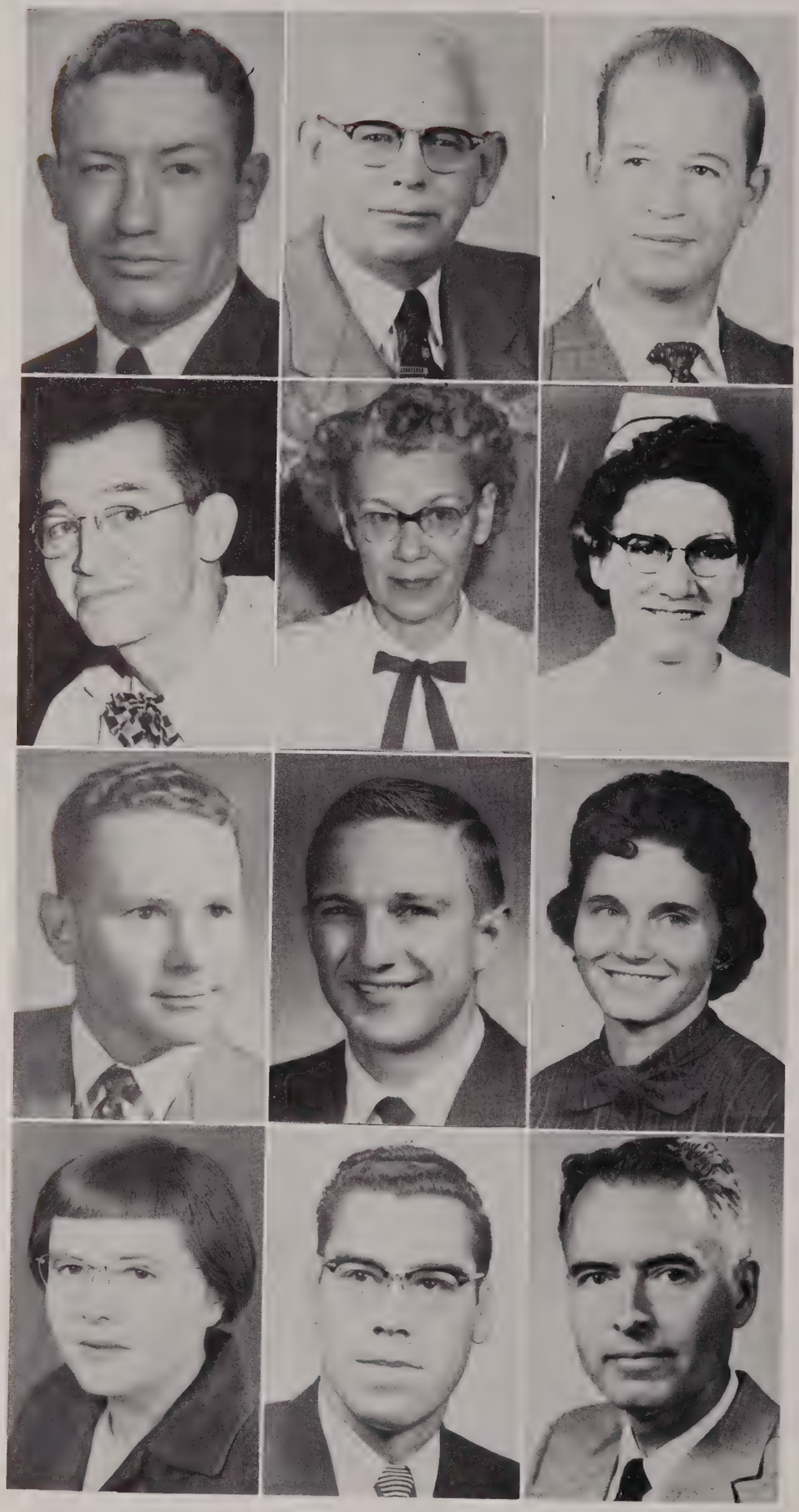

R. H. GRIFFIN, II, Instructor in Soils, Experiment Station Chemist; B.S., Oklahoma State University; M.S., Oklahoma State University.

MORRISON C. HAMILTON, Professor of Social Science; A.B., Southeastern State College; M.A., Oklahoma State University; graduate study, George Peabody College for Teachers.

CLARENCE HAMMERS, Acting Professor of Business; B.S., East Central State College; M.S., Oklahoma State University; graduate study, Colorado State College.

HAROLD HEFLEY, Associate Professor of Biological Science, B.S., M.S., Ph.D., University of Oklahoma.

ETHEL HOLTER, Professor of English and Women's Counselor; B.S., M.A., Oklahoma State University; graduate study, University of Southern California.

TRUVA L. HOOD, College Nurse; R.N., La Junta Mennonite School of Nursing.

VERNON HOPSON, Instructor in Mathematics and Science; B.S., Panhandle Agricultural and Mechanical College; M.S., Oklahoma State University.

DIXON HUBBARD, Assistant Professor of Animal Husbandry; B.S., M.S., Ph.D., Oklahoma State University.

GLENNA BELLE JOHNSON, Instructor in Women's Health and Physical Education; B.S., Phillips University; graduate study, University of Colorado, Oklahoma State University.

HENRIETTA JONES, Instructor in Art; B.F.A., Bethany College; M.F.A., State College of Washington; graduate study, Kansas City Art Institute and School of Design.

HAROLD S. KACHEL, Instructor in Industrial Arts; B.S., Panhandle Agricultural and Mechanical College; M.S., Oklahoma State University; graduate study, Colorado State College.

EDWIN B. LIBBEY, Professor of English; B.A., Rollins College; M.A., John B. Stetson University; graduate study, University of Chicago.

JIMMY LOGSDON, Instructor in Religious Education; B.A., Oklahoma Baptist University; M.R.E., Southwestern Theological Seminary.

EDITH McKINLEY, Associate Professor of Home Economics; B.S., University of Oklahoma; M.S., Oklahoma State University; graduate study, University of Oklahoma, Kansas State College, University of Colorado, Iowa State College.

MARY LOUISE McNEILL, Professor of Foreign Languages; A.B., M.S., Texas Technological College; Ph.D., State University of Iowa.

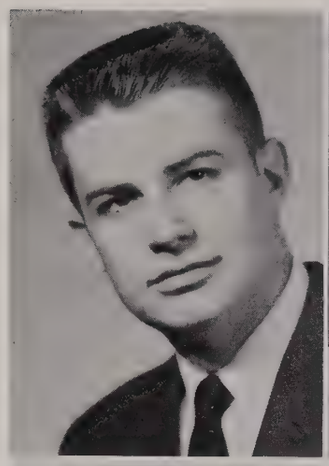

NOLAN McWHIRTER, Associate Professor of Physical Science; B.S., Panhandle Agricultural and Mechanical College; M.A., Colorado State College; Ed.D., Colorado State College.

HAROLD MASSEY, Professor of Education; B.S., Southwest Missouri State College; Certificate, University of Florence, Italy; M.Ed., Ed.D., University of Missouri.

ROBERT R. MURPHY, Associate Professor of Mathematics; B.S., Panhandle Agricultural and Mechanical College; M.A., University of Oklahoma; graduate study, University of Colorado.

BILL OTT, Director of Experiment Station; B.S., M.S., Ph.D., Oklahoma State University.

PAUL M. PARHAM, Librarian; B.A., M.L.S., University of Texas; graduate study, University of Denver.

RAYMOND PECK, Professor of Agronomy; B.S., Panhandle Agricultural and Mechanical College; M.S., Oklahoma State University.

GERALD H. PETERS, Director of Counseling and Testing; Professor of Psychology; B.A., M.A., Ed.D., Texas Technological College.

CLARENCE PETROWSKY, Associate Professor of History; A.B., Washburn University; M.A., graduate study, Oklahoma University.

SERAFIN RAMON, Instructor in Biological Science; B.S., Panhandle Agricultural and Mechanical College; M.S., University of New Mexico.

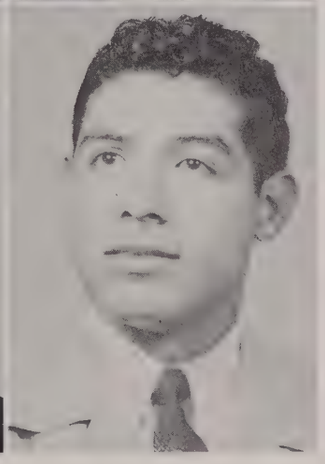

RADA RARICK, Associate Professor of Education; A.B., Panhandle Agricultural and Mechanical College; M.S., Oklahoma State; graduate study, University of Denver, University of Colorado, American University.

H. EUGENE REEVES, Assistant Professor of Agronomy; B.S., M.S., Oklahoma State University.

JAMES W. RODGERS, Instructor in Religious Education; B.A., M.A., Texas Technological College; B.D., Southern Methodist University.

OTIS J. SANDERS, Instructor in Health and Physical Education; B.S., Panhandle Agricultural and Mechanical College; M.Ed., Oklahoma University.

KATHRYN A. SEXTON, Instructor in English; B.F.A., B.S., University of Oklahoma; M.A., Colorado University.

ROBERT W. SEXTON, Associate Professor of Music; A.B., Northwestern State College; M.Mus.Ed., University of Oklahoma; graduate study, University of Colorado.

MAYO G. SHULTS, Assistant Professor of Mathematics; B.S., M.S., Kansas State College; M.S., California Institute; graduate study, University of Kansas.

ROGER TODD, Instructor in Religious Education; B.A., Harding College; M.A., Oklahoma State University.

BOB WEST, Instructor in Speech; B.A., Oklahoma State University; graduate study, University of Oklahoma.

ADRIAN WICKSTRUM, Director of Audio-Visual Education; B.S., A.B., Panhandle Agricultural and Mechanical College; M.Ed., University of Oklahoma; graduate study, University of Oklahoma, Oklahoma State University, Colorado State College.

OSCAR WILLIAMS, Director of Athletics and Football Coach; B.S., Oklahoma State University; graduate study, University of Colorado.

EARLE WINTERS, Professor of Speech; B.A., Dakota Wesleyan University; M.A., University of Denver; graduate study, University of Minnesota; Ph.D., University of Denver.

CARL WOOTEN, Cafeteria and Student Union; B.S., Southwestern State College.

AUXILIARY

Nettie Burton
Cafeteria

Ben Downey
Cafeteria

M. Hansen
Carpenter

Merle Hartley
Student Union

Vernon Hartley
Campus

Harry Henning
Farm

Lela Henning
Cafeteria

E. B. Jacobs, Jr.
Campus Engineer

Lula Jacobs
Cafeteria

W. B. Russell
Custodian

Esther Strain
Cafeteria

Francis Turner
Custodian

Sadie Vandaveer
Cafeteria

Elmer R. White
Custodian

Gerald Whitehead
Farm Foreman

Maud Gilmore
Hostess, Field Hall

Norma Houghton
Hostess, North Hall

Hilma Lewis
Hostess, Earle Hall

Hazel Williams
Hostess, Muller Hall

WHO'S WHO IN AMERICAN

BARBARA KERSEY
Elementary Education

DALE SPRAGUE
Math

BILL HATTON
Industrial Arts

JUDY DEMUTH
Elementary Education

RONALD MASON
Music

DENNIS SCHNEIDER
Music

CHARLES ENLOW
Social Studies

NAN LACY
Elementary Education

JEANICE HENKEL
Music

COLLEGES AND UNIVERSITIES

ZETTA LADNER
Elementary Education

GERALD WEST
Social Studies

WAKON REDCORN
Agronomy

CLETUS CARTER
General Science

GORDON SCHROEDER
Math

CAROL CLARK
Music

JEANIE GRAY
English

ROSALIE BITNER
Home Economics

JEAN ANN TROUTT
Home Economics

DORIS PATTERSON
Elementary Education

MULLER HALL GOVERNING BOARD

Back row: Anita Williams; Anita Harke; La Nell Thrasher; Ann Oswald; Bernita Webb. **Middle row:** Judy Demuth; Trulene Garrison; Doris Patterson; Jeanie Gray; Linda Compton. **Front row:** Evalee Smith, Treasurer; Mary Frances Bush, Treasurer; Pat Wiens, Secretary; Carol Clark, Vice President; Barbara Kersey, President.

Back row: Max Tomlinson; Forrest Adams, Vice President; Bill Hatton, President; Jim Davenport. **Front row:** Joe Grose; Ben Green, Treasurer; Tom Harris; Larry Reece, Secretary; Jose Mauricio. .

NORTH HALL GOVERNING BOARD

EARLE HALL GOVERNING BOARD

Back row: Eddie Nash; Earl Smith; Keith Johnson; Jerry Linton. **Front row:** Jim Allen, Vice President; Bill Hayden; Charles Topinka, President; Elvis Edwards, Secretary.

FIELD HALL GOVERNING BOARD

Back row: Ronald Hiner; Paul Simmons, Treasurer; Jack Mendenhall; Phil Loyd. **Front row:** Gary Barlow; LeRoy Hawkins, Secretary; William Harton; John Layton, President.

DENNIS SCHNEIDER
President

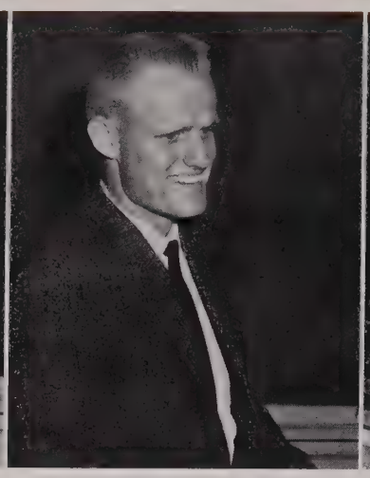

GORDON SCHROEDER
Vice President

JEANIE GRAY
Secretary

JOHN LAYTON
Treasurer

STUDENT ASSOCIATION

The two most important student groups on the Panhandle A. and M. Campus are the Student Senate and the Supreme Court. These two structures of our student government are patterned after our National Supreme Court and Senate. All processes of law within are executed in similar manner to that of the national level.

The Student Senate is the lawmaking body of our campus government. Through the Senate, the voice of the students speak and deal with the administration, that mutual understanding and co-operation might occur.

All student activities are regulated to some degree through the Student Senate. With the assistance of the Administration, the Senate has been handling some major student activities such as our freshman days, senior day, and homecoming.

The Supreme Court is the higher court that has the task of interpreting the Student Association Constitution. It's responsibility is that of handling any questionable legal aspects which might arise. The appointed membership of this group consists of a Chief Justice, and a Justice from each Academic Division.

We are proud of our student government's record. Since its advent, it has succeeded in becoming one of the strongest and most effective collegiate governments.

SUPREME COURT **Left to right:** Larry Howe; Larry Wilson, Jeane Ann Troutt; Jim Watson; Carol Clark; Gerald West. **Not pictured:** Nan Lacy.

CARTER; Non-Resident
DENNIS; Junior Class
EDWARDS; Earle Hall
GOLDTRAP; Agronomy

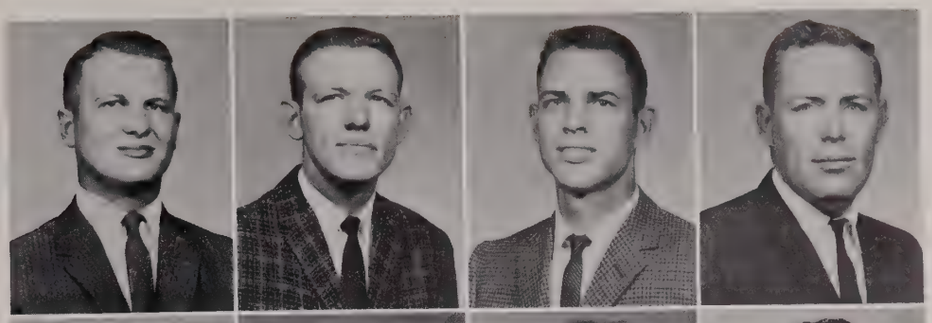

HAWKINS; Sophomore Class
HUGHES; Business
KELLNER; Home Economics
KERSEY; Muller Hall

LOYD; Senior Class
MAURICIO; North Hall
PRUITT; Field Hall

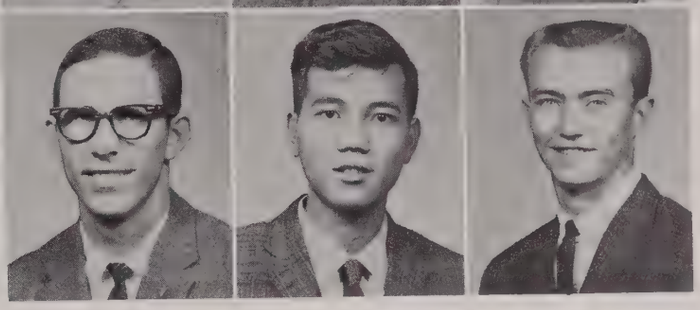

STUDENT SENATORS

RAWLS; Business
REDCORN; Agronomy
RIST; Muller Hall

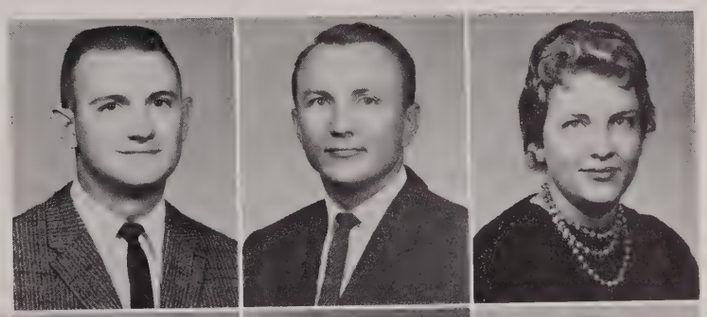

SAMPLE; North Hall
SARGENT; Field Hall
SHUBERT; Freshman Class
SPRAGUE; Science and Literature

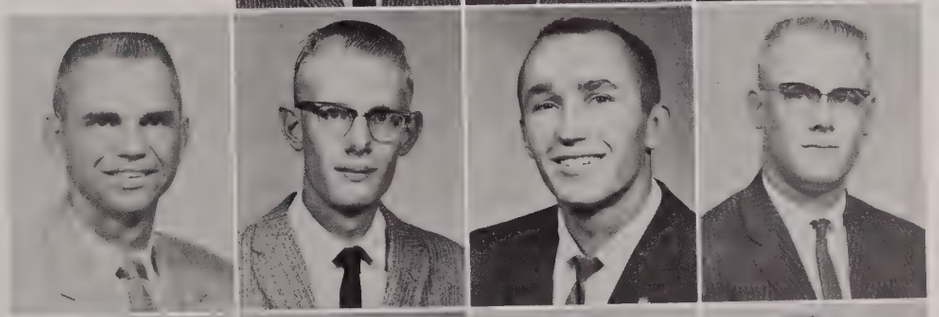

WAINSCOTT; Science and Literature
WATSON; Industrial Arts
WHIPPLE; Music
WIENS; Science and Literature

The duties of the Student Senate Members are many. Above Jean Wainscott, Phyllis Rist, and Secretary Jeanie Gray, count the ballots from a student election. At right, Gordon Schroeder and Elvis Edwards decorate the tree in front of the Student Union for Christmas. Below: Louis Sample, Janet Hughes and Eddy Massaro decorate the West gym for the Homecoming dance.

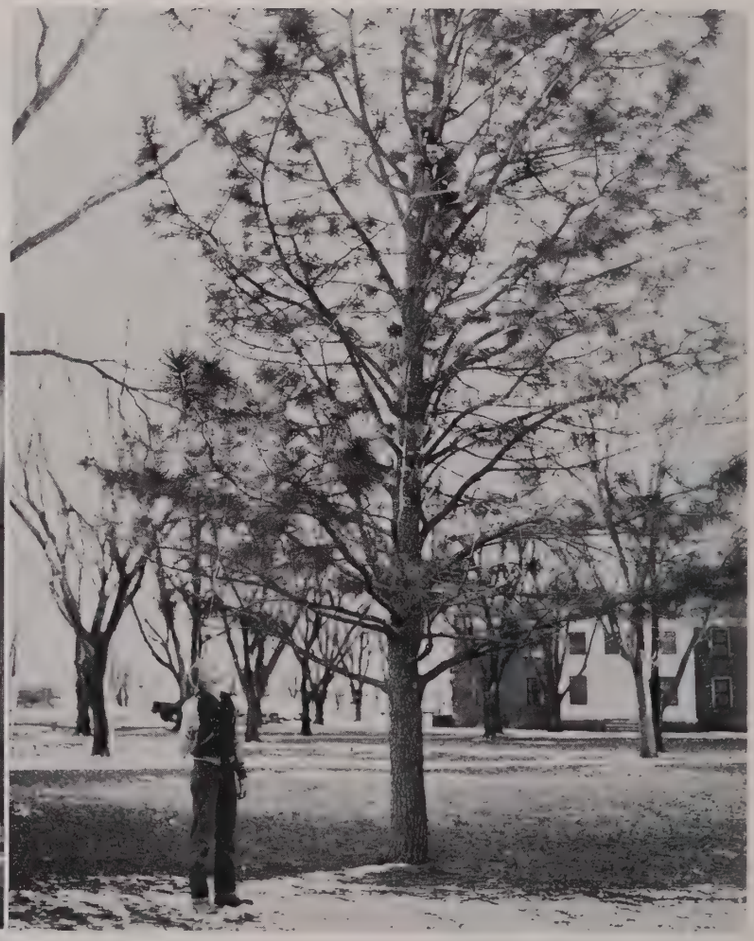

CLASSES

OFFICERS

President ..... Cletus Carter
Vice President ..... Jeanice Henkel
Secretary ..... Barbara Kersey
Treasurer ..... Carol Clark

Left to right: C. Carter, J. Henkel, B. Kersey, C. Clark.

SENIOR CLASS

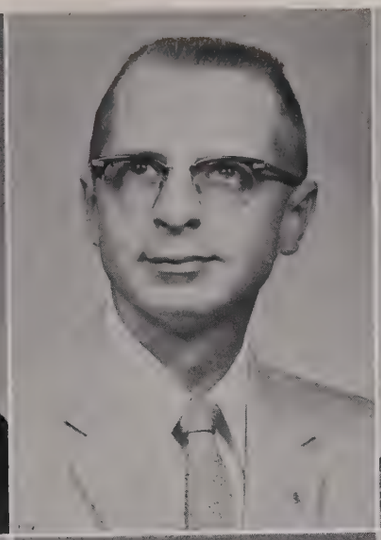

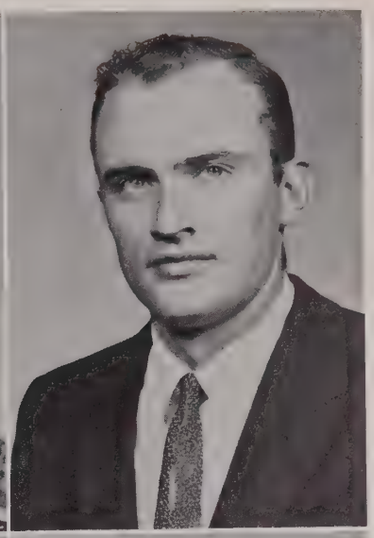

IVAN E. ALLEN
Morse, Texas
Mathematics

JAMES BARNES
Drumright
Industrial Arts

JOHN C. BAILEY
Goodwell
Music

DEWAYNE BERG
Guymon
Business

MILDRED BAILEY
Hooker
Elementary Education

LAURENCE BITNER
Walsh, Colo.
Business

FRANK BALCH
Darrouzett, Texas
Social Studies

ROSALIE BITNER
Walsh, Colo.
Home Economics

TOMMY BOWLING
Pryor
Social Studies

OWEN BRILES
Adams
Mathematics and Chemistry

DON BRUNS
Guymon
Music

MARY FRANCES BUSH
Beaver
Business

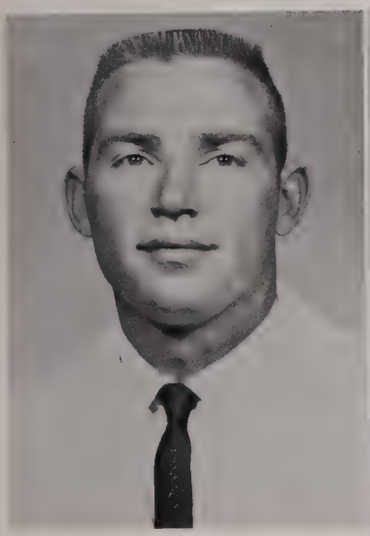

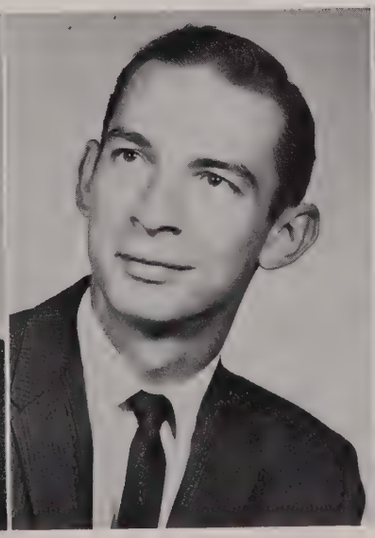

MICKEY CARMAN
Goodwell
Speech

JERE COURTER
Texhoma
Industrial Arts

CLETUS CARTER
Forgan
General Science

KENNETH COX
Seiling
Social Studies

CAROL CLARK
Kismet, Kans.
Music

EVELYN CRANDALL
Gray
Social Studies

DWAYNE COLVIN
Balko
Industrial Arts

GAYLE CULBERSON
Blair
Industrial Arts

This Is School Spirit???

SENIORS

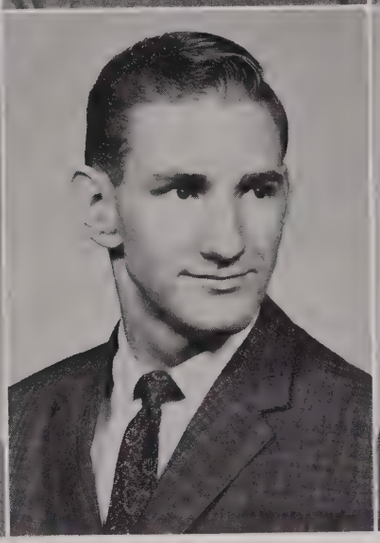

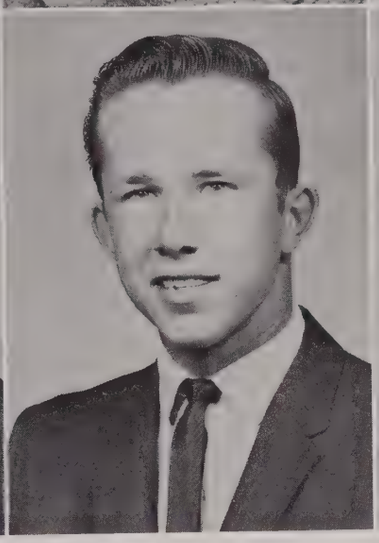

OLEVA DANNELS
Rolla, Kans.
Elementary Education

ARVIA DeSPAIN
Guymon
Elementary Education

DEBSEE DARBO
Goodwell
Business

CHARLES ENLOW
Boise City
Social Studies

GLENDA DeHARDE
Hardesty
Business

NORMAN GAEDE
Liberal, Kans.
Social Studies

JUDY DEMUTH
Hugoton, Kans.
Elementary Education

TRULENE GARRISON
Hardesty
Elementary Education

JOE GOLDTRAP
Hobart
Animal Husbandry

S. J. GOWER
Guymon
Business

BOB GRAY
Alva
Chemistry

JEANIE GRAY
Paris, Ark.
English

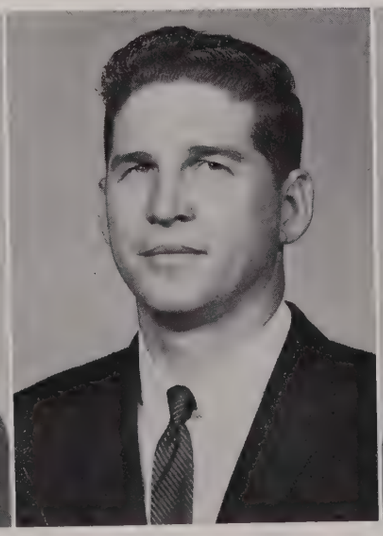

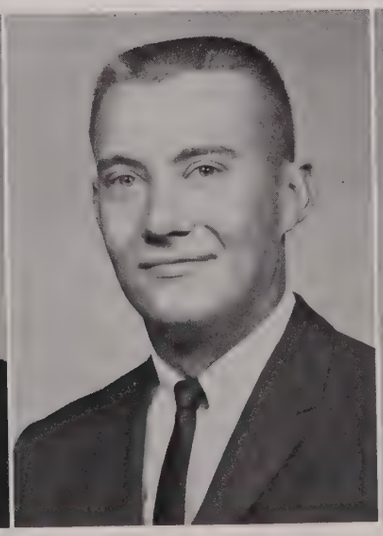

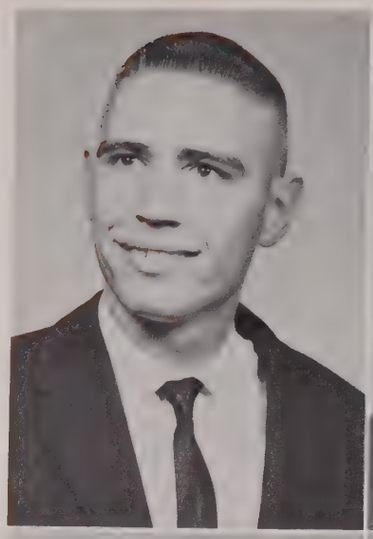

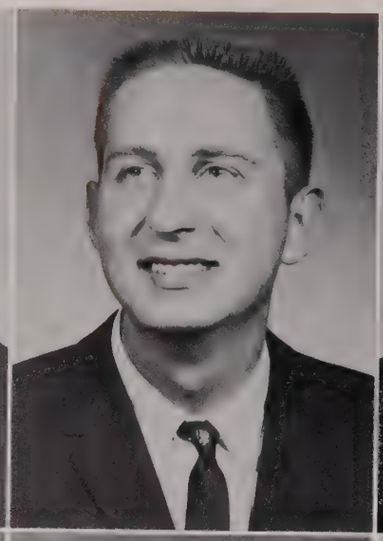

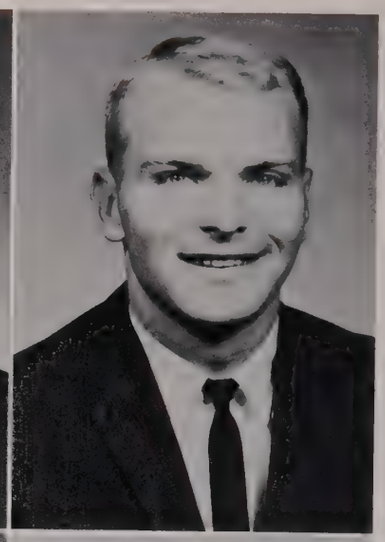

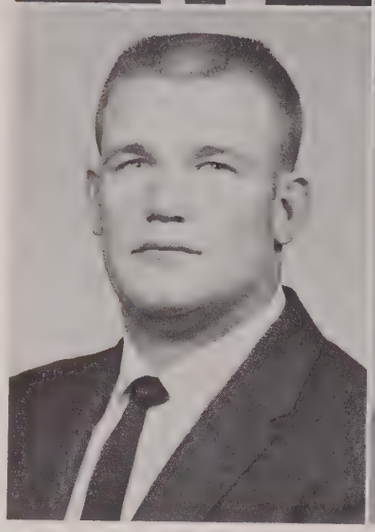

DONOVAN HARRISON
Cheyenne
History

BILL HELTON
Perryton, Texas
History

ISAM GENE HARRISON
Griggs
Social Studies

JANYE HELTON
Perryton, Texas
Elementary Education

BILL HATTON
Blair
Industrial Arts

JEANICE HENKEL
Boise City
Music

BILL HAYDEN
Blackwell
Social Studies

LESLIE HENNING
Goodwell
Speech

Wet Your Lips!

SENIORS

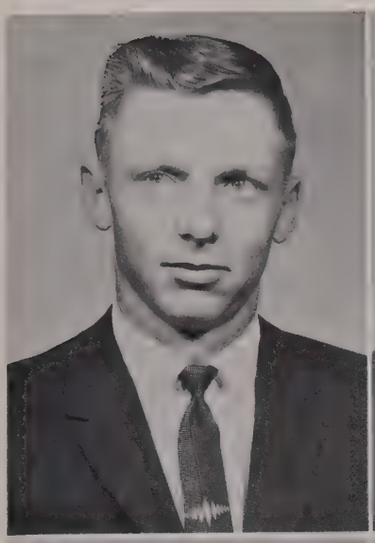

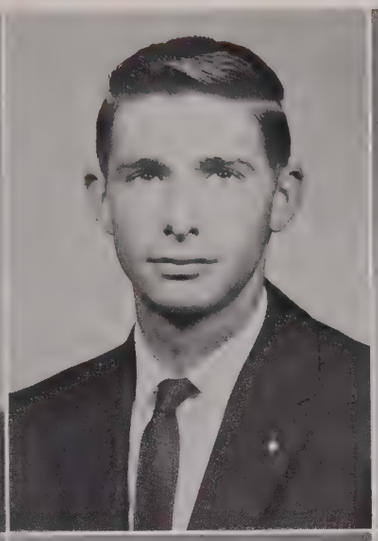

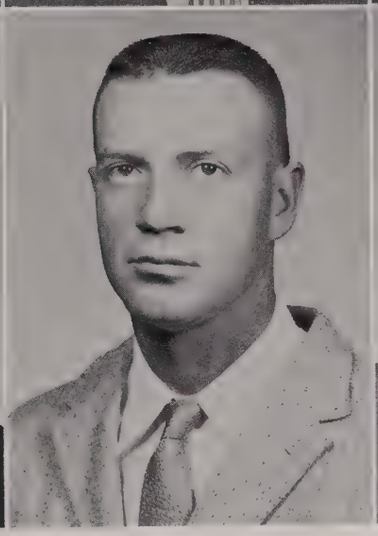

DALE HESTER
Laverne
Animal Husbandry

MIAH KELLEY
Oklahoma City
Speech

LAWRENCE HOOD
Lamar, Colo.
Social Studies

JULIUS KELLNER
Vici
Animal Husbandry

LARRY HOWE
Arnett
Animal Husbandry

PAT KELLNER
Seiling
Home Economics

JANET HUGHES
May
Business

BARBARA KERSEY
Felt
Elementary Education

KATHRYN KEYS
Texhoma
Elementary Education

KENNETH KITZMILLER
Two Buttes, Colo.
Elementary Education

NAN LACY
Goodwell
Elementary Education

ZETTA LADNER
Oklahoma City
Elementary Education

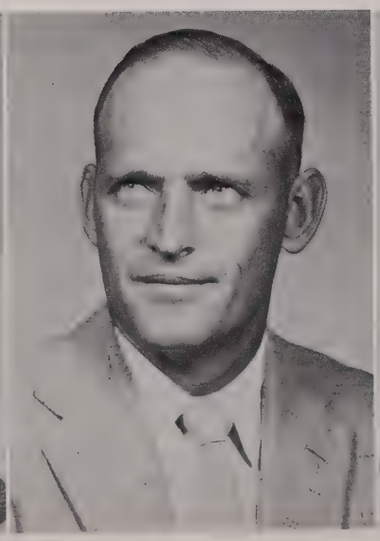

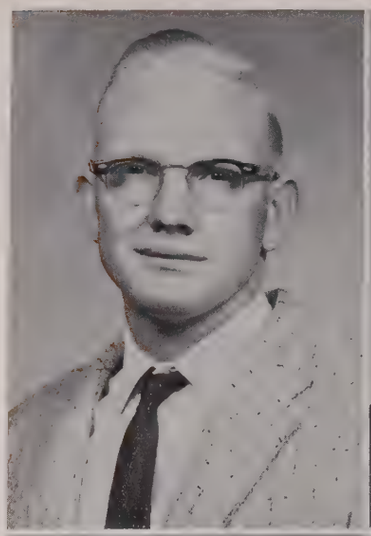

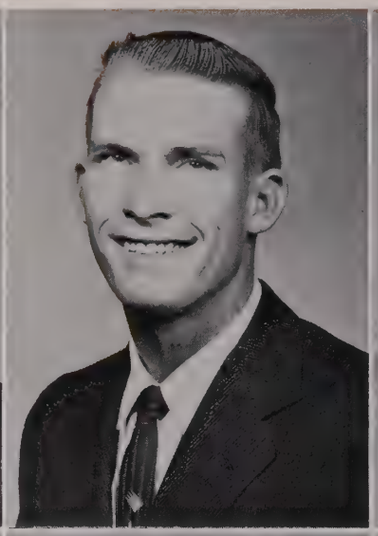
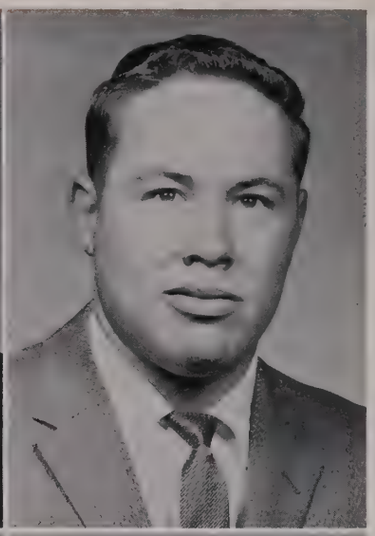
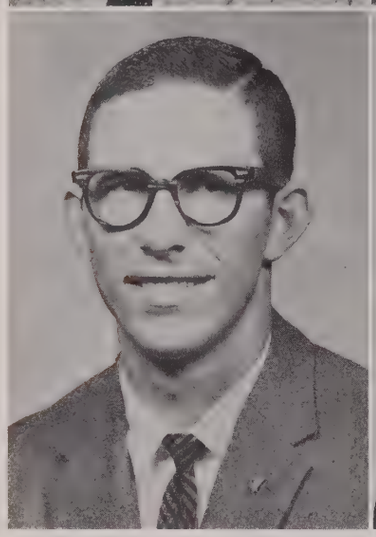
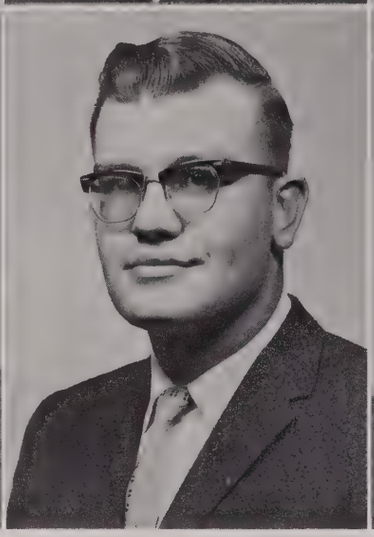
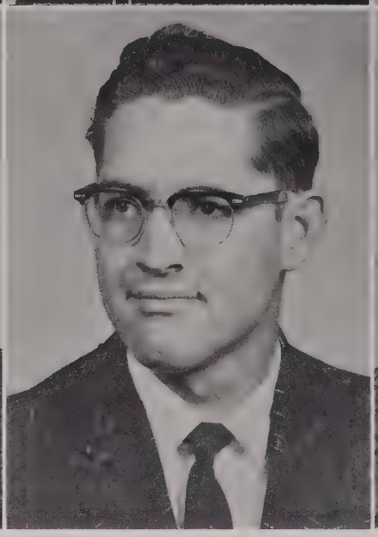

HASKELL LAYMAN
Checotah
Industrial Arts

ALLEN LITTELL
Rolla, Kans.
Business

JERRY LIVINGSTON
Goodwell
Business

JOHN LONG
Satana, Kans.
Industrial Arts

PHILLIP LOYD
Sayre
Social Studies

REESE MARTIN
Guymon
History

RONALD MASON
Kismet, Kans.
Music

JEROME McCASLIN
Logan
Social Studies

DEAN McDANIEL
Beaver
Industrial Arts

ROBERT McKINLEY
Hooker
General Science

ELIZABETH MEYER
Long Beach, Calif.
Home Economics

ELSON MILLER
Hardesty
Mathematics

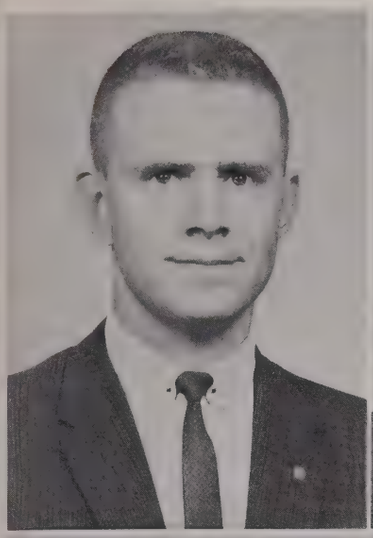

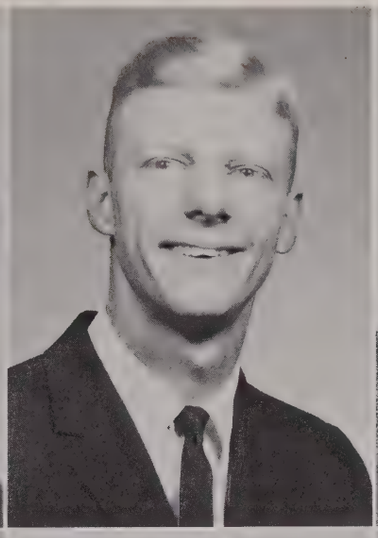

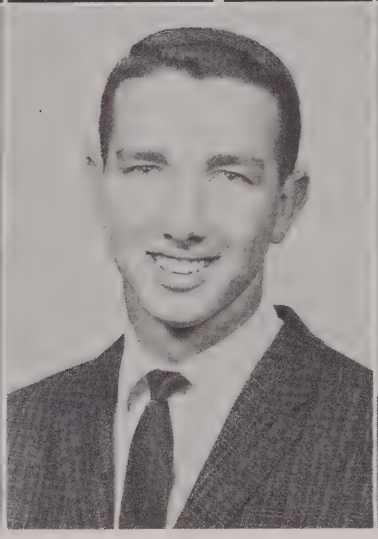

JERRY MILLER
Stillwater
Social Studies

JAMES E. MOON
Guymon
Music

MARGARET MILLER
Hardesty
Business

STELLA MROFCZA
Taylor, Penn.
Mathematics

DEWIGHT MITCHELL
Tipton
Animal Husbandry

LEO NEUFELD
Balko
Industrial Arts

MELVIN MONROE
Clayton, New Mexico
Industrial Arts

DORIS PATTERSON
Lockney, Texas
Elementary Education

ROGER PETREE
Taloga
Industrial Arts

ROGER PETRINO
Bridgeport, Conn.
Social Studies

DEL RAINEY
Elkhart, Kans.
Social Studies

THOMAS RAWLS
Guymon
Business

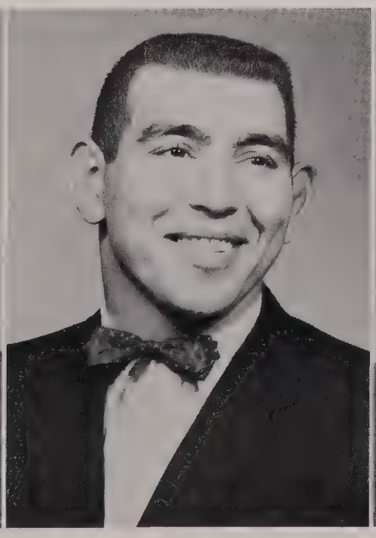

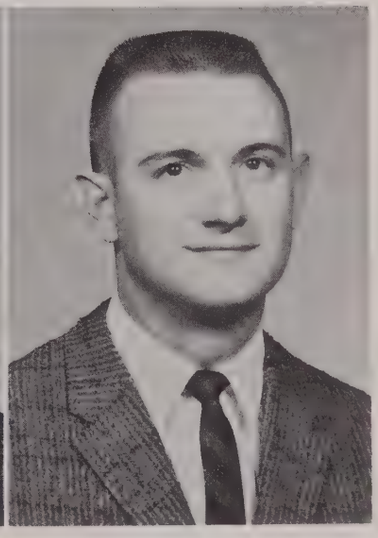

WAKON REDCORN
Pawhuska
Agronomy

KENT REMMEL
Guymon
Industrial Arts

PHYLLIS RIST
Tyrone
Elementary Education

WAYNE ROGERS
Liberal, Kans.
Business

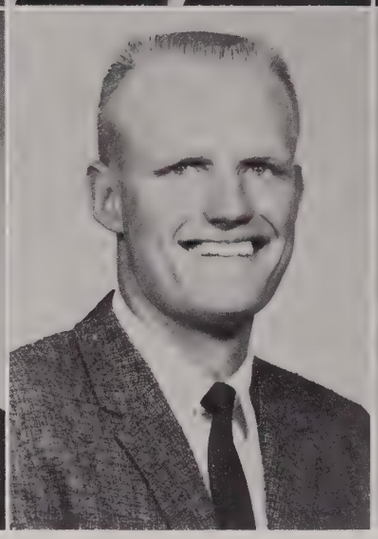

DENNIS SCHNEIDER
Arnett
Music

GORDON SCHROEDER
Adams
Mathematics

JOYCE SCOTT
Guymon
Business

HOWARD SILVEY
Walsh, Colo.
Animal Husbandry

DALE E. SPRAGUE
Liberal, Kans.
Mathematics

AVIS STRASNER
Keyes
Social Studies

MAX TOMLINSON
Guymon
Biology

DAVID TRAVIS
Coalgate
Agronomy

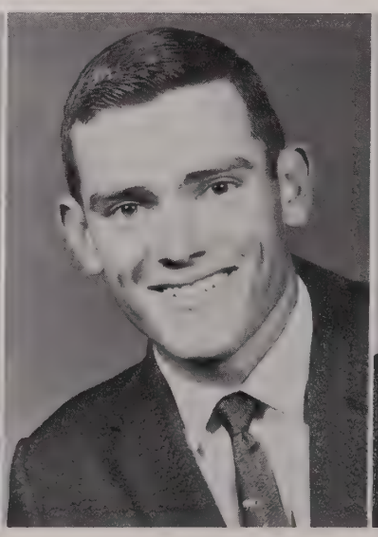
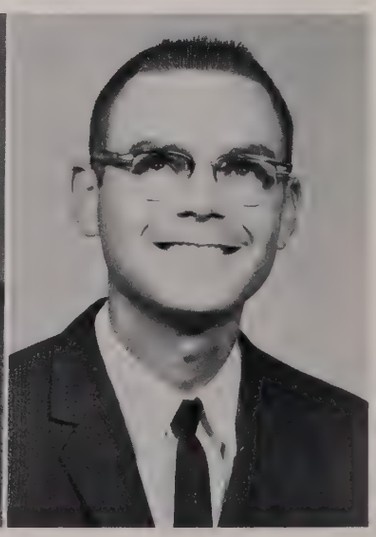

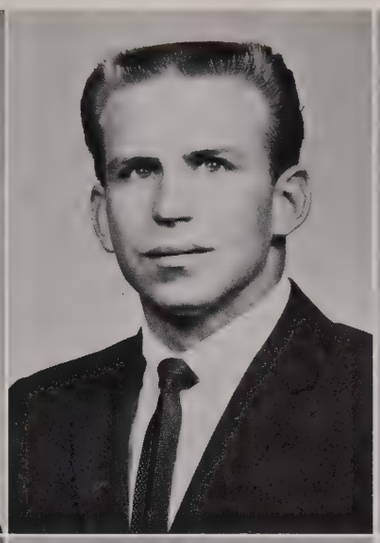

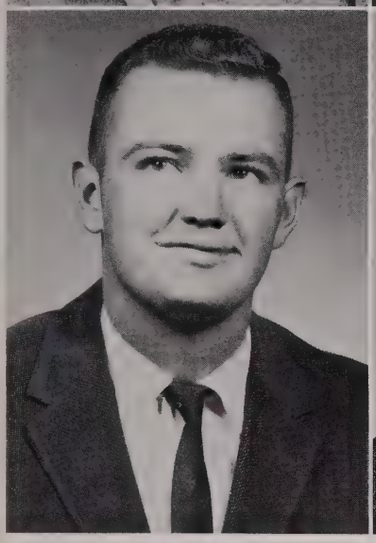

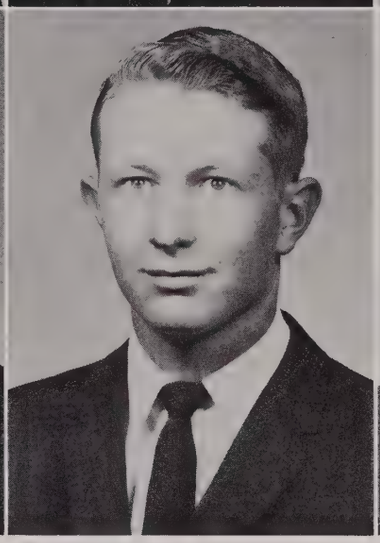

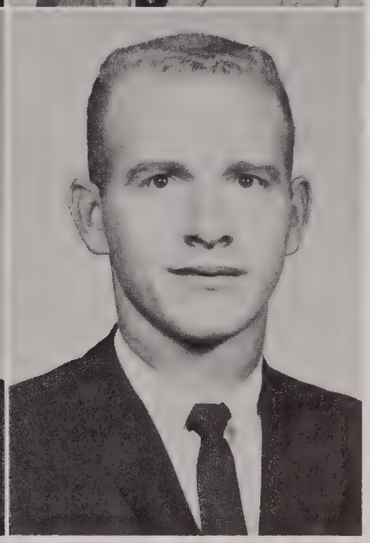

JEAN ANN TROUTT
Guymon
Home Economics

BILLIE JEAN UNDERWOOD
Forgan
Business

ROBERT VEATCH
Goodwell
History

JAMES WARINER
Lefors, Texas
Social Studies

JIM WATSON
Forgan
Industrial Arts

JOHN WATSON
Medicine Lodge, Kans
Industrial Arts

DALE WEATHERFORD
Hartley, Texas
Business

GERALD WEST
Taloga
Social Studies

RICHARD WILSON
Beaver
Speech

FOREST A. WOODS
Gage
Social Studies

RAY WOODSON
Elk City
Elementary Education

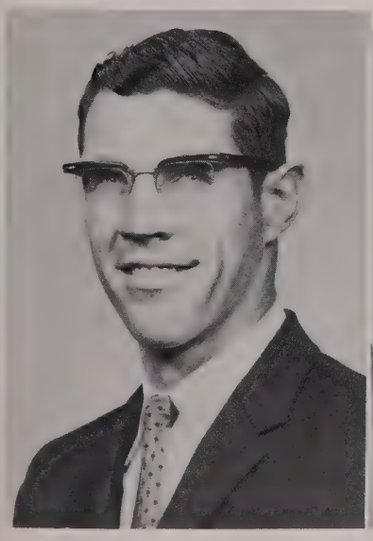

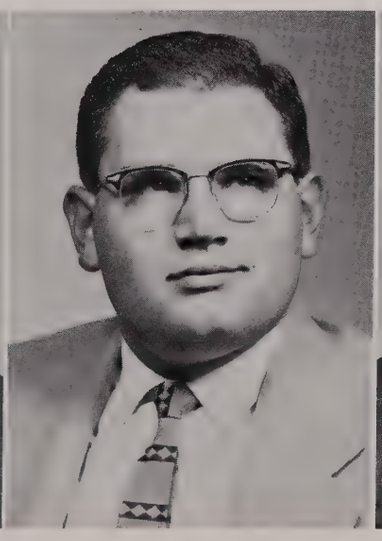

OFFICERS

President ..... Eldon Dennis
Vice President ..... Rance Grice
Secretary ..... Pat Wiens
Treasurer ..... Elvis Edwards

Standing: R. Grice, E. Edwards. **Seated:** P. Wiens, E. Dennis.

JUNIOR CLASS

Forrest Adams
Manter, Kans.

Jim Allen
El Paso, Texas

Melvin Albright
Grey

Jackie Bailey
McLean, Texas

Calvin Barbaree
Guymon

Bill Barnum
Texhoma

Karen Bennett
Turpin

Mary Ann Bradburn
Walsh, Colo.

Chalmer Brown
Cheyenne

Marion Brown
Rolla, Kans.

Robert Burns
Sallisaw

Joan Case
Tribune, Kans.

Larry Chambers
Sayre

Junior Charboneau
Taloga

Charles Cluck
Guymon

Ernest Cousins
Guymon

Alice Cox
Seiling

Idell Culberson
Blair

Dale Cramer
Campo, Colo.

Jim Davenport
El Paso, Texas

JUNIORS

Eldon Dennis
Blair

Richard Dorman
Turpin

Elvis Edwards
Davidson

Ralph Fenton
Vici

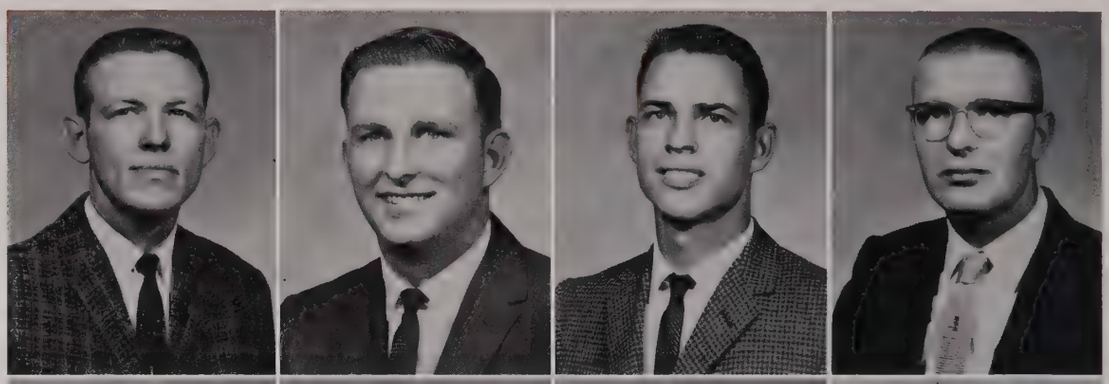

J. B. Flatt
Dibble

Ron Gass
Guymon

Eddie Gipson
Phillips, Tex.

Rance Grice
Goodwell

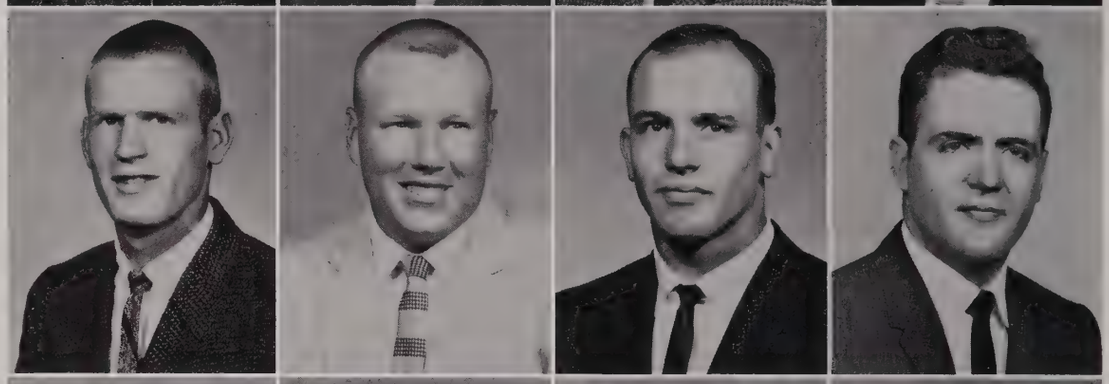

Lyndol Hale
Boise City

Wetona Hamilton
Texhoma

Carolee Haven
Durhan

Melvin Harbert
Guymon

William Harton
Turpin

Walter Hill
Covington

Dyan Howell
Baker

Howard Hughes
Ft. Supply

Louise Hunt
Hooker

James Johnson
Gruver, Texas

Vireta Knight
Gruver, Texas

Floyd Lark
Raton, N. M.

John Layton
Kenton

Alvin Lehman
Gray

Jerry Linton
Kingfisher

Anna Marie Livingston
Hooker

Lanny Long
Guymon

Brenda Martin
Sallisaw

Melvin Martin
Checotah

Rhodes Martin
Baker

Eddie Massaro
New York, N.Y.

Jose Mauricio
Manila, Philippines

L. H. McAdams
Olton, Texas

Thomas McCauley
Walsh, Colo.

Carolyn McElroy
Davidson

Leon Meisel
Hooker

Jack Mendenhall
Baker

Roberta Monroe
Guymon

Billy Jack Moore
Sulphur

Martin Moore
Camargo

Don Morey
Waurika

Roger Mullins
Goodwell

JUNIORS

Jerry Murphy
Beaver

Eddie Nash
El Paso, Texas

George Nolan
Lefors, Texas

Ann Oswald
Elkhart, Kans.

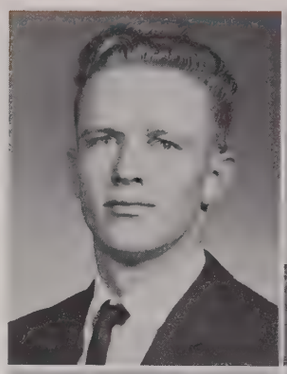
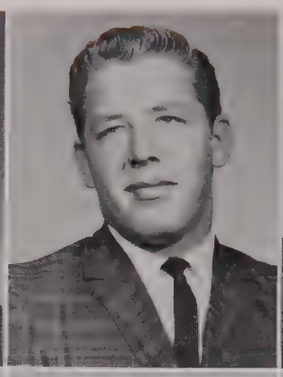
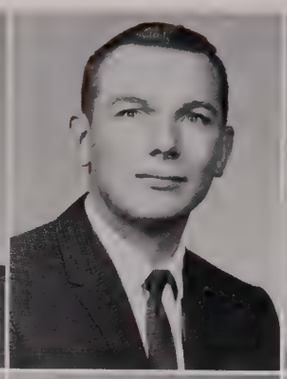

Dan Pearson
Perryton, Texas

John Peer
Gage

Harold Perry
Hugoton, Kans.

Tony Pontillo
Bridgeport, Conn.

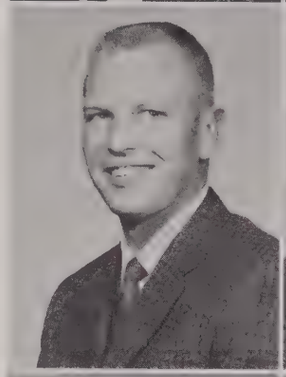
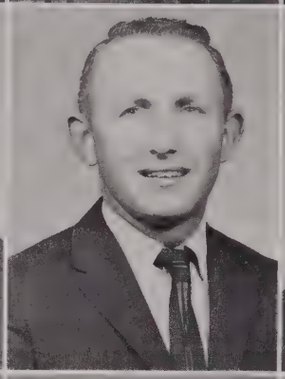

Robert Porter
Manter, Kans.

Roma Ann Potter
Forgan

Dickey Powell
Gainesville, Texas

Ronald Pruitt
Garber

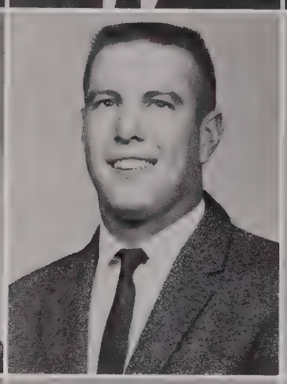

Karen Rainey
Elkhart, Kans.

Loretta Ralstin
Guymon

Rex Ralstin
Guymon

Charles Rankin
Gage

Angie Rammel
Goodwell

Glenna Rice
Guymon

George Riddle
Booker, Texas

Fred Rosenbaum
Mangum

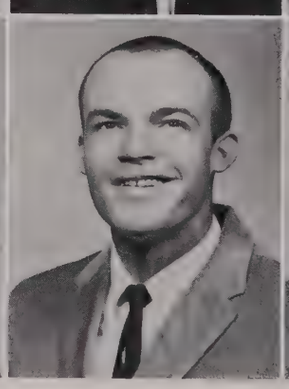

John Sanders
Kansas City, Kans.

Kenneth Schmidt
Goodwell

Shirley Sharpe
Walsh, Colo.

Barbara Shultz
Boise City

Fred Shultz
Boise City

Paul Simmons
Baker

Larry Smith
Guymon

Gayle Stowe
Reed

Billy Thompson
Tulia, Texas

Neva Tweedy
Dodge City, Kans.

Bernita Webb
Guymon

Larry White
Adams

Billy Whitfield
Sayer

Pat Wiens
Turpin

Jane Williams
Altus

Larry Wilson
Gate

Kathleen Wright
Guymon

Mike Wright
Guymon

OFFICERS

President ..... Ronald Hiner
Vice President ..... Norman Deckman
Secretary ..... Johnny Collins
Treasurer ..... Donna Oyler

Left to right: R. Hiner, O. Oyler, J. Collins, N. Deckman.

SOPHOMORE CLASS

Bill Abbott
Shepherdville, Ky.
Carol Abbott
Checotah
Leonard Abbott
Checotah
Steve Alford
Ulysses, Kans.

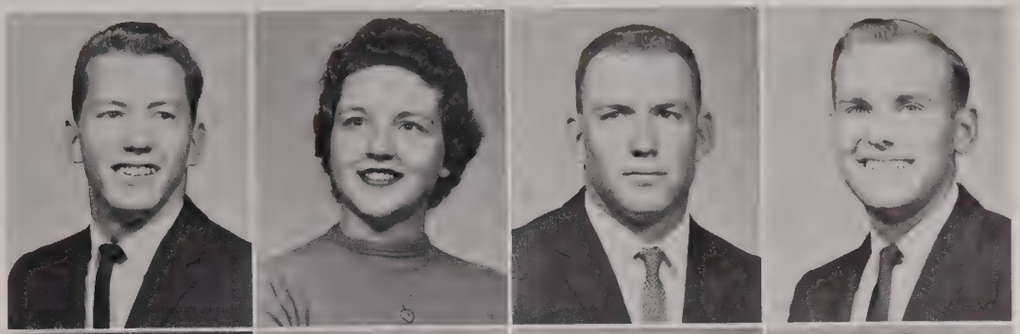

Betty Allen
Wheeless
Jim Allen
Tulsa
James Ansley
Lockney, Texas
Pat Armstrong
Boise City

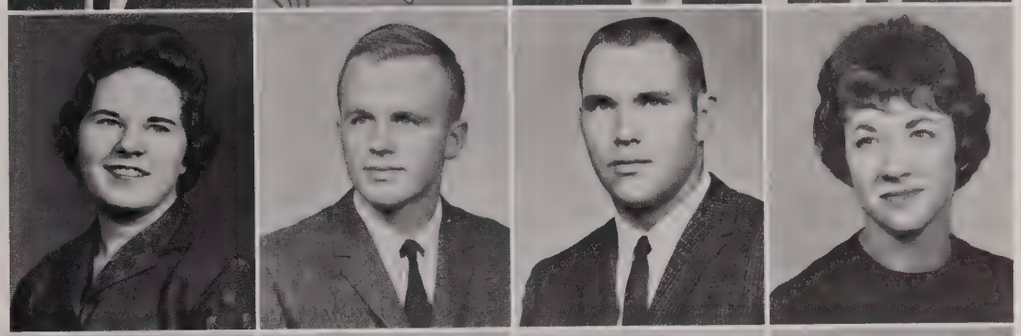

Kay Begley
Kellyville
Earl Bennett
Keyes
Hal Bennett
Stratford, Texas
Bobby Blair
Hardesty

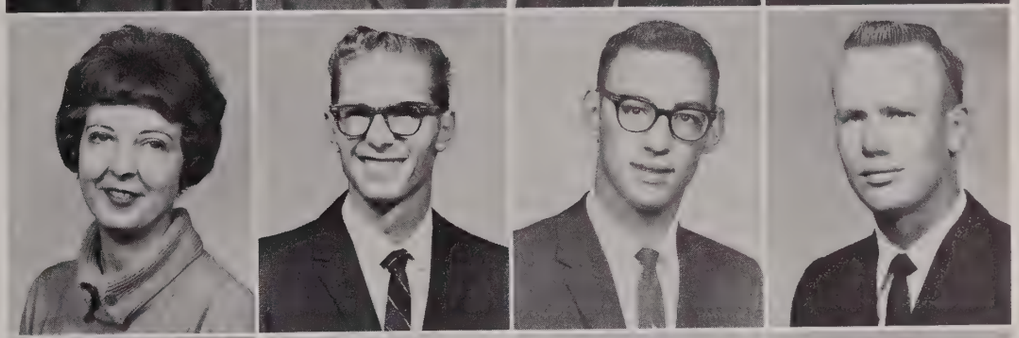

Tommy Blair
Hardesty
Johnny Booth
Hooker
Harley Boyd
Gruver, Texas
Loretta Bryan
Guymon

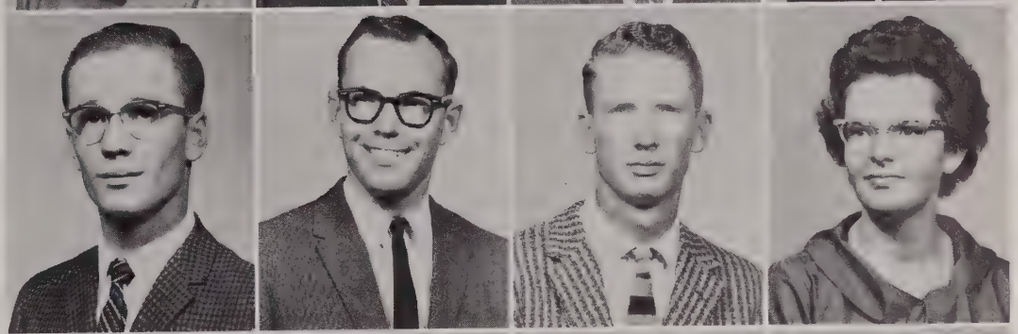

Gladys Burton
Felt
Charles Bush
Beaver
Pam Clancy
Liberal, Kans.
Johnny Collins
Boise City

Bonnie Compton
Harmon
Linda Compton
Tyrone
Bonnie Connally
Guymon
Betty Davis
Baker

4:30 to 8:30 Only.

SOPHOMORES

James Deakin
Guymon
Norman Deckman
Guymon
Stan Dedmon
Carter
Delores Dowdy
Texhoma

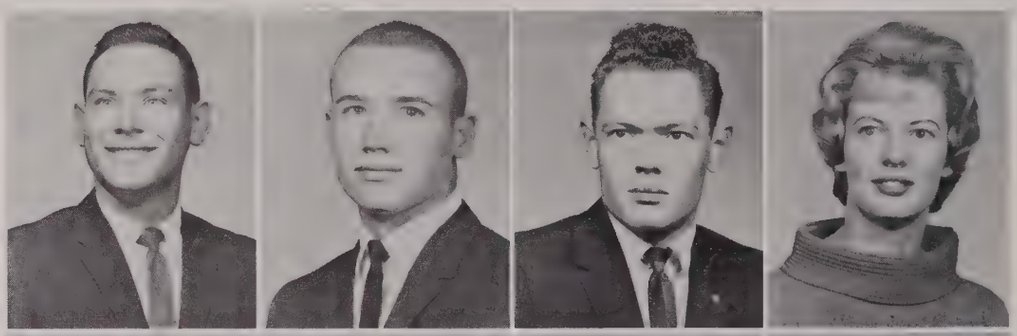

John Dunkerson
Guymon
Wayne Easton
West Minister, S.C.
Bob Elkins
Guymon
Rita Fenton
Woodward

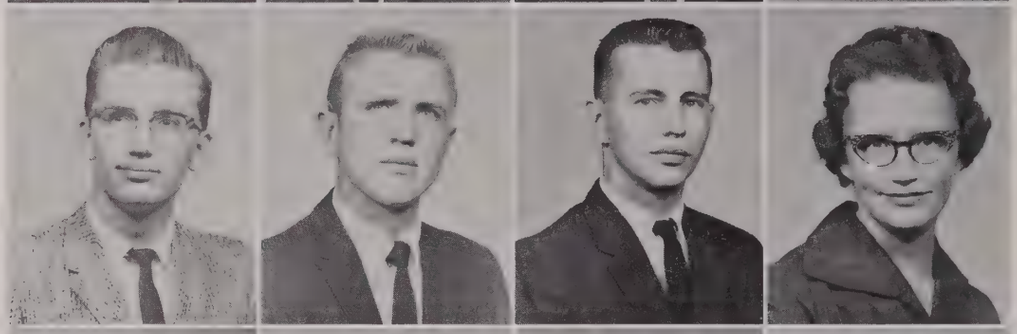

James Fowler
Elk City
Gary Galloway
Manter, Kans.
Kay Gipson
Phillips, Texas
Gehrig Godley
Hardesty

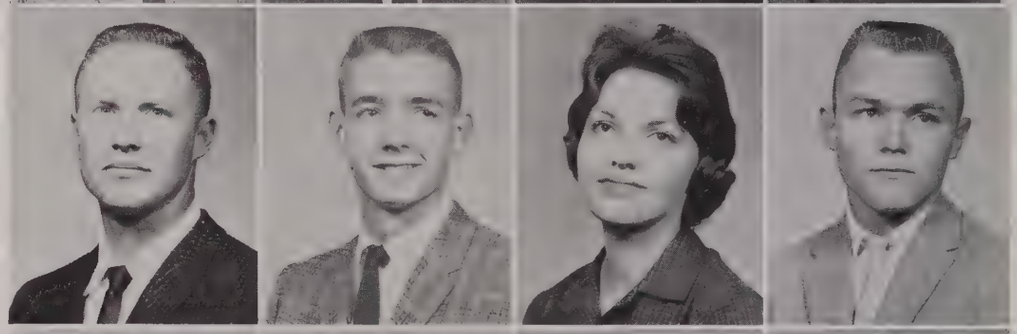

Ben Green
Booker, Texas
Joe F. Grose
Checotah
Bob Haight
Deerfield, Ill.
Charles Haight
Tyrone

Jim Hampton
Hennessey
Roben Hanes
Keyes
Charles Hansen
Guymon
Anita Harke
Hooker

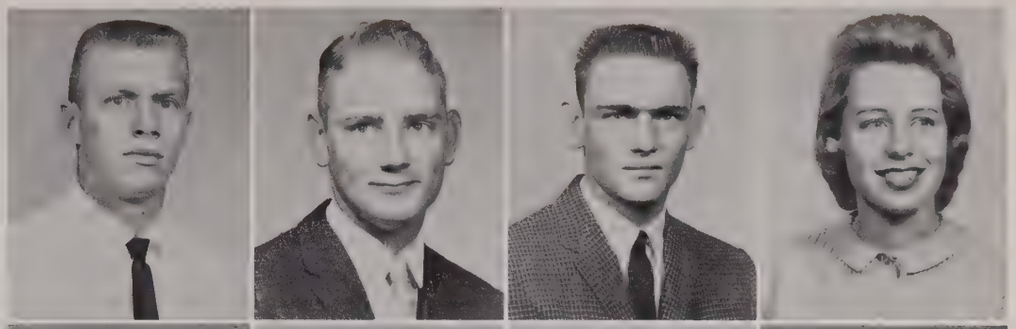

Patsy Hass
Texhoma
Leroy Hawkins
Griggs
Harold Herbel
Hooker
Larry Hill
Guymon

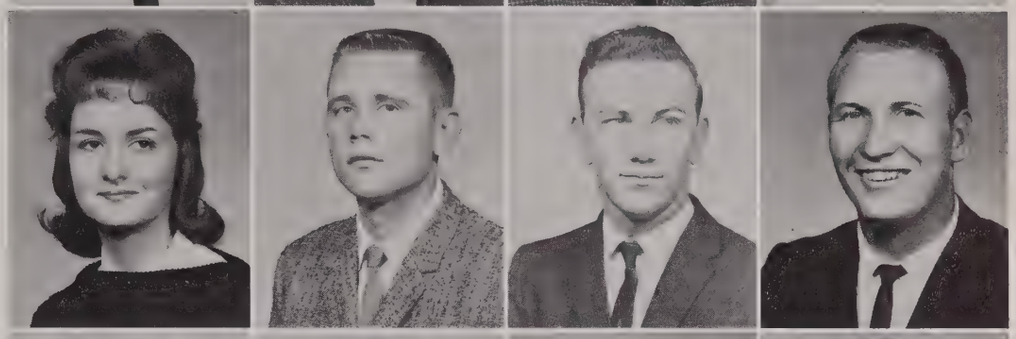

Ronald Hiner
Keyes
Linda Hiser
Guymon
James Holder
Wichita Falls, Texas
Carole Howe
Arnett

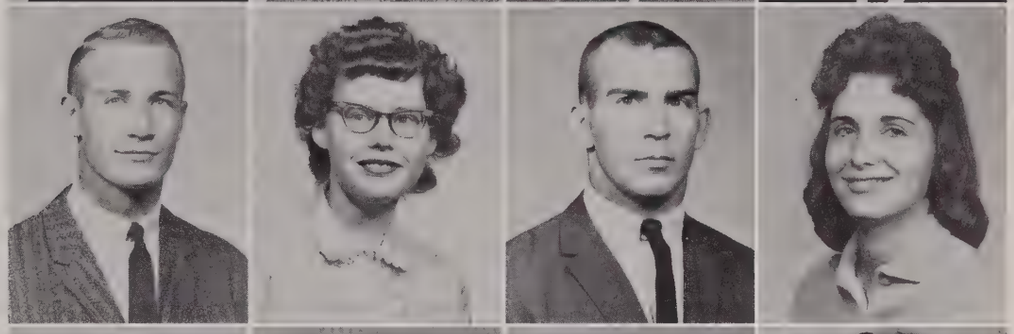

Myrtle Irvin
Springfield, Colo.
George Jackson
Hooker
Charles Jaques
Hinton
Patricia Jines
Boise City

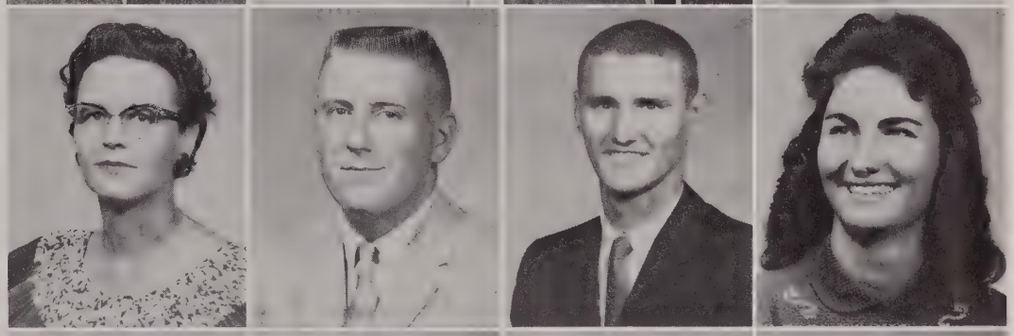

James Latham
Booker, Texas
Hershel Lawson
Hooker
Ray Leist
Texhoma
Michael LeNoue
Boise City

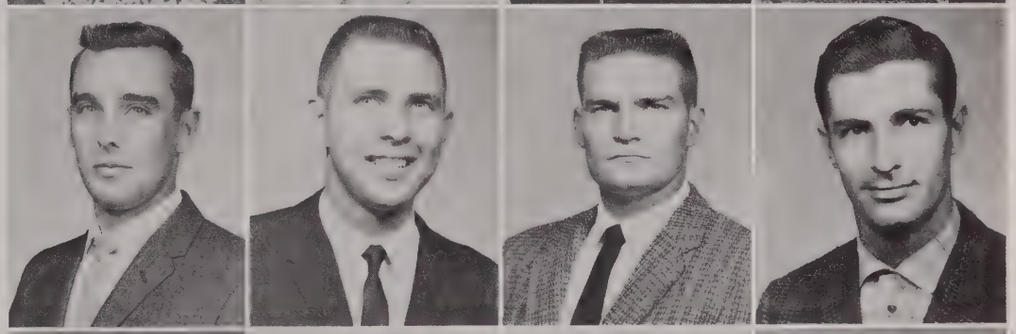

James Lewis
Liberal, Kans.
Marie Livingston
Keyes
Mary Livingston
Keyes
Karen Longshore
Goodwell

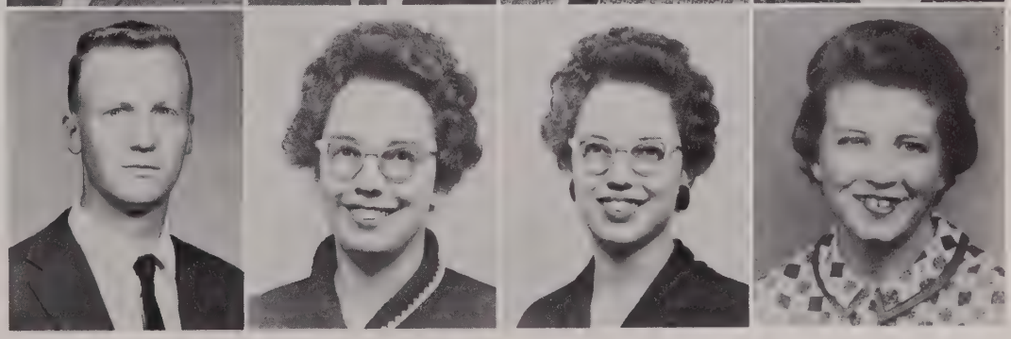

Moo!

SOPHOMORES

Darrell Looper
Blackwell
Kay Lucas
Dalhart, Texas
Leroy Mack
Bison
Mickey Mann
Dill City

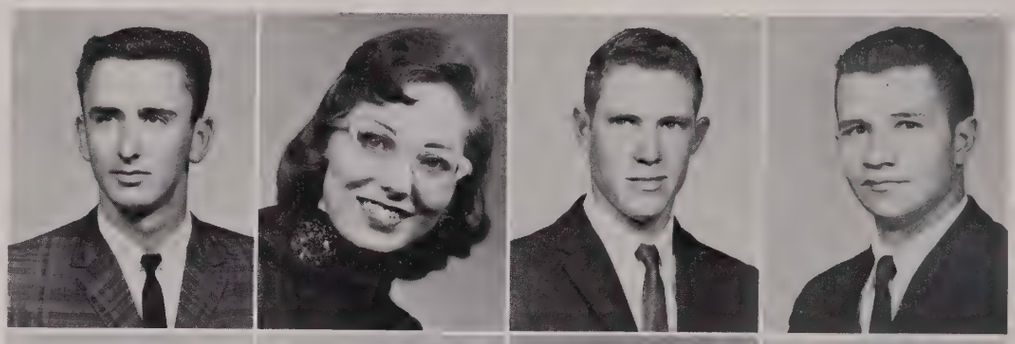

Ed Marcum
Alva
Wayne McClure
Ulysses, Kans.
Bonita McDaniel
Beaver
Glenn McGaugh
Oklahoma City

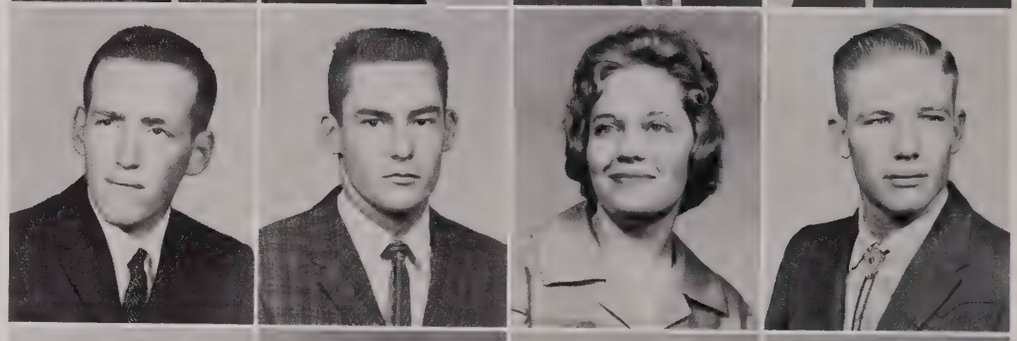

Jerry Middleswart
Hobart
John Mooneyham
Dumas, Texas
Jim Morgan
Amarillo, Texas
Barbara Moyer
Guymon

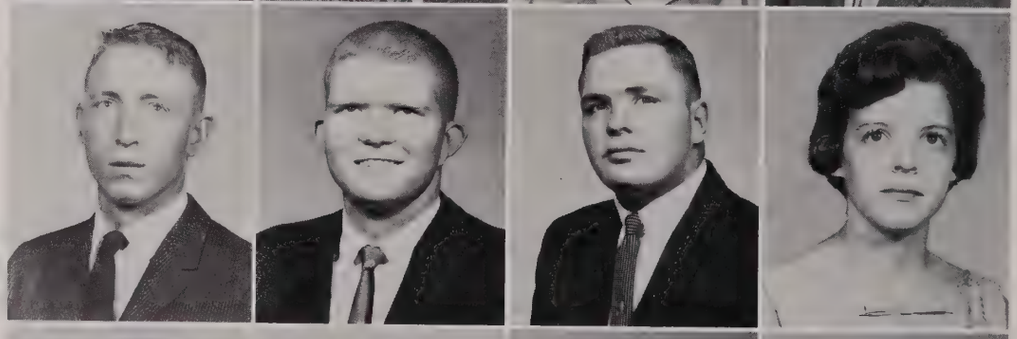

John Murphy
Goodwell
Dean Mussman
Guymon
Bill Nichols
Forgan
Margaret Nichols
Forgan

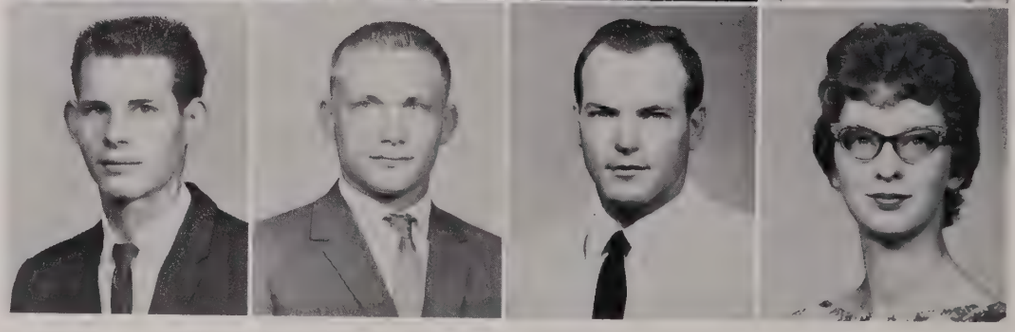

Doralou Osborn
Elkhart, Kans.
Bill Oseletto
Texhoma
Donna Oyler
Griggs
Robert Peters
Liberal, Kans.

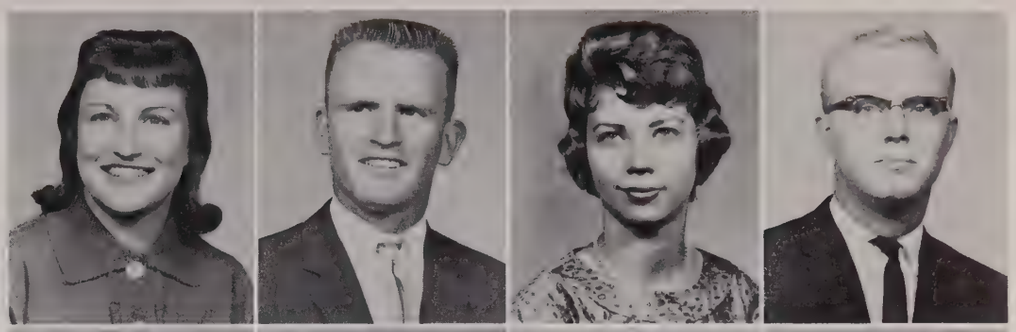

Lawrence Phillips
Tyrone
Kent Pittman
Hooker
Kathryn Plett
Turpin
John Plunk
Stratford, Texas

Donnie Prater
Guymon
Aubrey Radford
Hooker
Sam Raff
Hooker
R. L. Robbs
Guymon

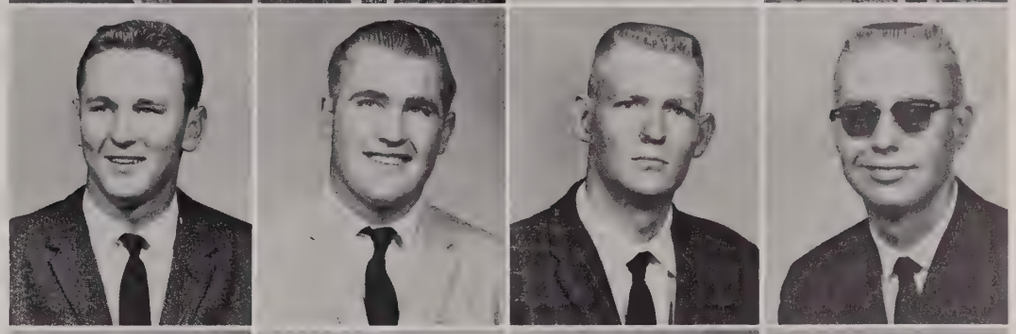

Gary Robinson
Cheyenne
Mike Roetker
Selman
Janice Rollins
Guymon
Wesley Rutherford
Vilas, Colo.

Dwayne Sager
Balko
Connie Sanders
Kansas City, Kans.
Gerry Sargent
Gray
Glenda Schafer
Texhoma

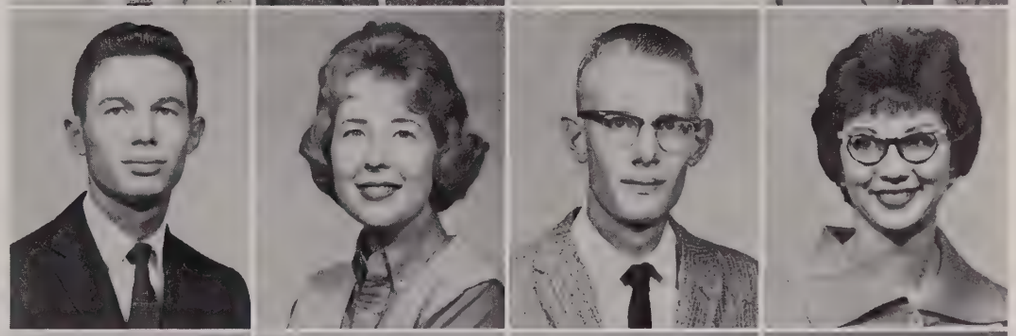

Keith Shaffer
Perryton, Texas
Duane Shores
Eva
Linda Shoes
Guymon
Joyce Silvey
Walsh, Colo.

Merlene Silvey
Walsh, Colo.
Evalee Smith
Holly, Colo.
Joy Tharp
Hardesty
Jeannie Thatcher
Liberal, Kans.

Romona Thomas
Hugoton, Kans.
LaNell Thrasher
Texhoma
Bill Timms
Lefors, Texas
Don Vaverka
Hennessey

Jack Venter
Springfield, Colo.
Wilma Vogt
Goodwell
Rellis Voth
Adams
Jean Wainscott
Boise City

Harry Walker
Englewood, Kans.
Jerry Watson
Goodwell
Glen Waugh
Buffalo
David Welch
Seiling

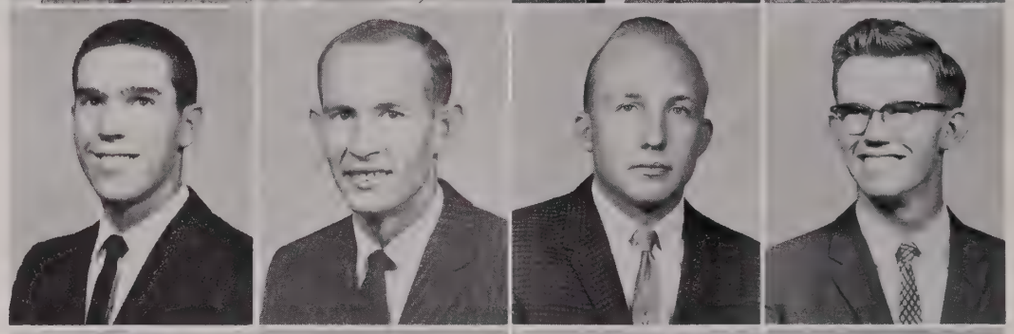

Archie Westeman
Syracuse, Kans.
Richard Whaley
Keyes
Jonna Whipple
Turpin
John Wiggins
Keyes

Dorothy Williams
Boise City
Vada Williams
Reed
Jerry Womble
Morse, Texas
Gary Yauk
Buffalo
Ann Zabel
Hugoton, Kans.

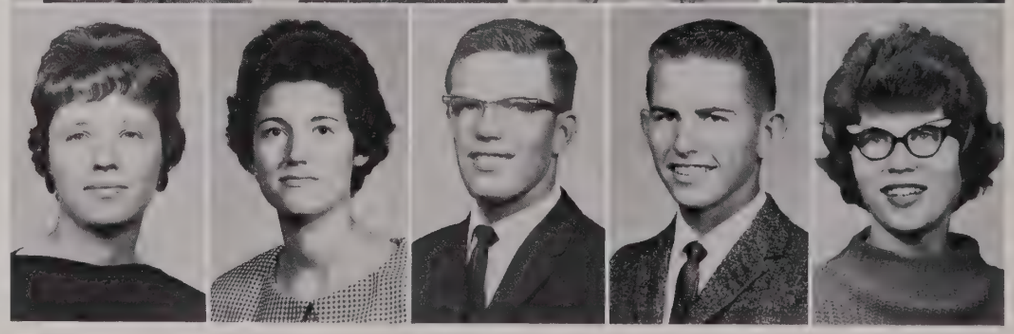

TOMORROW'S MEMORIES

CALENDAR OF EVENTS

SEPTEMBER, 1961

4-5-6—Registration
4—Freshman Mixer
5—All-College Mixer
7—Classes Start
16—Football—Langston University—At Guthrie
23—Football—Morningside College—At Sioux City, Iowa
28—Block & Bridle Initiation
29—Fall Convocation
Pep Rally and Bonfire
30—Football—New Mexico Western—Here
Mom And Dad's Night
Record Hop after game

OCTOBER, 1961

2—Tau Beta Sigma Picnic
3-7—Texas County Fair—Guymon
7—Football—Adams State—Here
12-14—American Royal Intercollegiate Livestock Judging Contests—Kansas City, Mo.
14—Football—Northwestern State College—At Alva
17-20—Western Week
20—Western Dance
20-21—Regional American Society of Agronomy Soil Judging Contest
21—Football—East Central State College—At Ada
26—Football—Southwestern State College—Here
26-27-28—O. E. A. Convention, Oklahoma City
30—Museum Club Picnic

NOVEMBER, 1961

3-4—Annual Staff trip to Taylor Publishing Company, Dallas, Texas
4—Football—Nebraska State—At Peru, Nebraska
10—Pep Rally and Record Hop
10-11—High School Speech Tournament
11—Football—HOMECOMING — Highlands University—Here
Homecoming Parade and Dance
13—Museum Club Initiation
14-15—Bernadine
17—Football—Central State—At Edmond
17-18—Oklahoma Collegiate Press Association Convention—Stillwater
18—High School F. F. A. Judging Contest—Farm
20—Basketball—At Wayland
21—Thanksgiving Recess Begins (5:00 p.m.)
20-27—International Collegiate Judging Contest—Chicago
27—Classwork resumed
27—Basketball—St. Mary's—Here
30—Debate—Ada

DECEMBER, 1961

1—Basketball—At Central State
2—Basketball—At Southwestern
4-5—Band Clinic
7—Phi Beta Lambda field trip to Amarillo
8—Basketball—Southeastern—Here
9—Football—All Sports Bowl—Taft Stadium, Oklahoma City—Langston vs PAMC
9—Basketball—OBU — OCU Fieldhouse, Oklahoma City
12—Basketball—Highlands University—At Las Vegas
15—Earle Hall Dance
16—Faculty Dinner
20—Plainsman Queen Coronation and Varsity Revue
21—Basketball—Wayland—Here
22—Christmas Recess Begins
28-29-30—Basketball Tournament—At Alamosa, Colorado

JANUARY, 1962

5—Basketball—Northeastern State College—At Tahlequah
5-6—Amarillo Speech Tournament
6—Basketball—East Central State College—At Ada
8—Classwork Resumed
10-15—National Western Collegiate Judging Contest—Denver
11-12-13—All-Girls' Basketball Tournament
12—Basketball—Phillips Unversity—Here
13—Basketball—Langston University—Here
15-19—Final Examinations
20—Basketball—Northwestern—At Alva
22—Registration
23—Classwork Begins
25-29—Southwestern Exposition Livestock Judging Contest—Ft. Worth, Texas
26—Basketball — Southeastern State College — At Durant
27—Basketball — Oklahoma Baptist University — At Shawnee
30—Basketball—Northwestern State College—Here

FEBRUARY, 1962

1-2-3—All-Boys' Basketball Tournament
3—Basketball—Highlands University—Here
5—Basketball—St. Mary's—At Dodge City
9—Basketball—Northeastern State College—Here
9—Spring Convocation
10—Basketball—East Central State College—Here
16—Basketball—Phillips University—At Enid
17—Basketball—Langston University—At Langston
23—Basketball—Central State College—Here
24—Basketball—Southwestern State College—Here

MARCH, 1962

2-3—Basketball—NAIA Playoffs
5-6-7—Religious Emphasis Week
9-10—Instrumental Contests
District Science Fair
16-17—Vocal Contests
23—District O. E. A.—Here

APRIL, 1962

3-4-5—Finian's Rainbow
4—Career Day
11—Student Association Election
18—Business, Home Economics, Industrial Arts Contests

MAY, 1962

2—Honors Day
21—Commencement Exercises
21-25—Final Examinations

OFFICERS

President ..... David Krug
Vice President ..... Robert Milacek
Secretary ..... Joyce Ralstin
Treasurer ..... Dwayne Coats

Standing: D. Krug, R. Milacek. **Seated:** J. Ralstin, D. Coats.

FRESHMAN CLASS

John Abbott
Checotah
Wendell Allen
Cordell
Que Quita Alexander
Cordell
Joyce Anstine
Telluride, Colo.

Ladonna Bailey
Guymon
Garry Baker
Guymon
Jerry Barlow
Baker
Mike Barron
Mulshoe, Texas

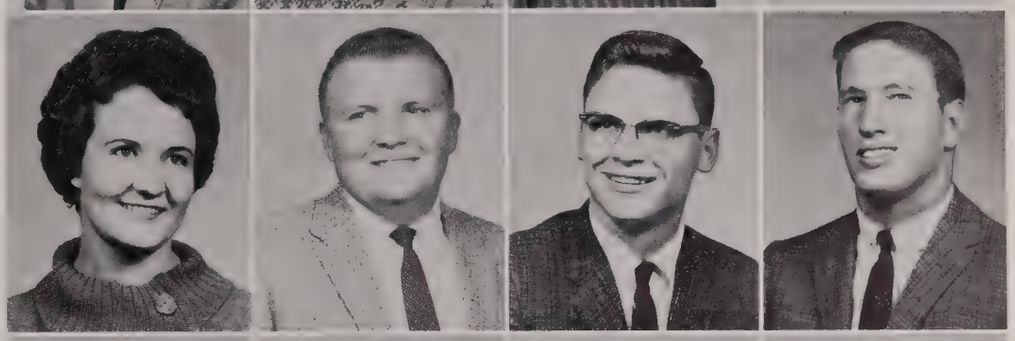

Leslie Beamer
Guymon
Shirley Book
Spearman, Texas
Jerry Black
Spearman, Texas
Roy Blackketter
Leedy

Judy Blankenship
Gruver, Texas
Peggy Book
Two Buttes, Colo.
Vernie Boren
Kress, Texas
Marcielle Briles
Adams

Jerol Brooks
Gruver, Texas
Colin Brown
Guymon
Lloyd Burdge
Hooker
Wade Burnett
Dumas, Texas

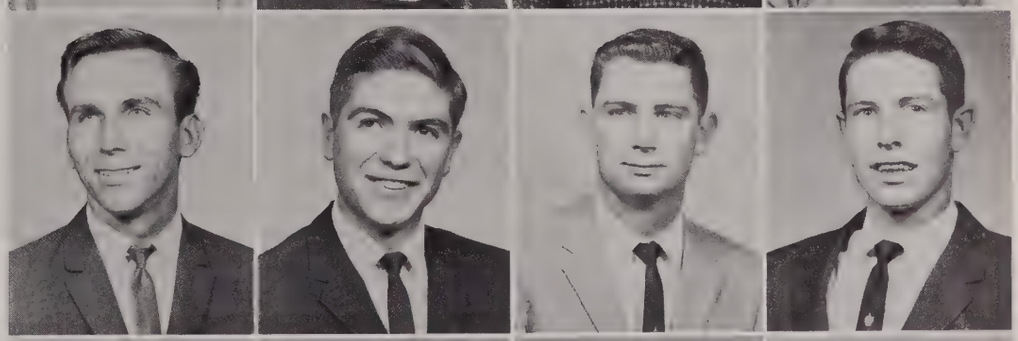

Billy Burns
Eva
James Burr
Elkhart, Kans.
Phyllis Bush
Beaver
Bob Carter
Hammon

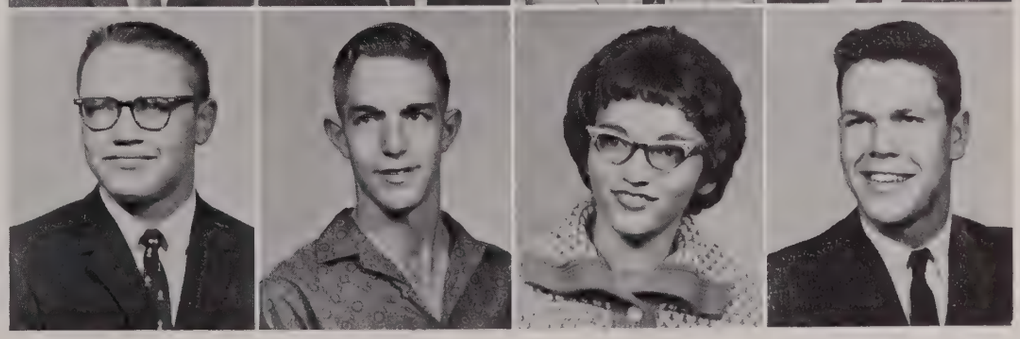

More Lines

FRESHMEN

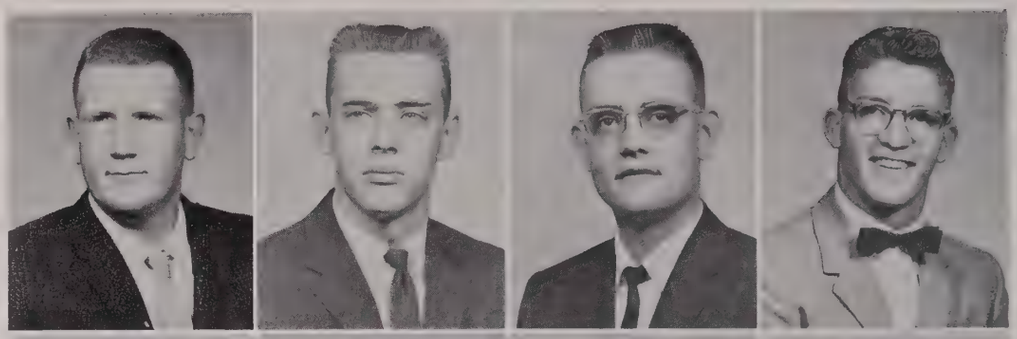

Don Case
Groom, Texas
Rodney Cates
Balko
Dean Cayton
Griggs
J. N. Charboneau
Taloga

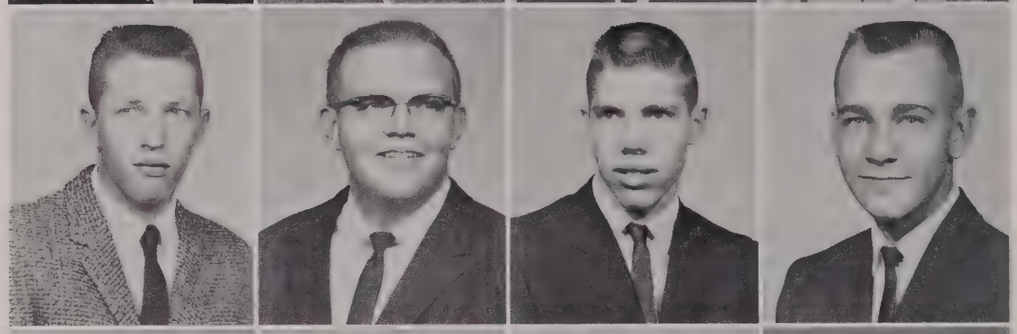

Roger Chockley
Beaver
Duane Coats
Wheeless
Michael Colclasure
McLeansboro, Ill.
Gerald Cook
Boise City

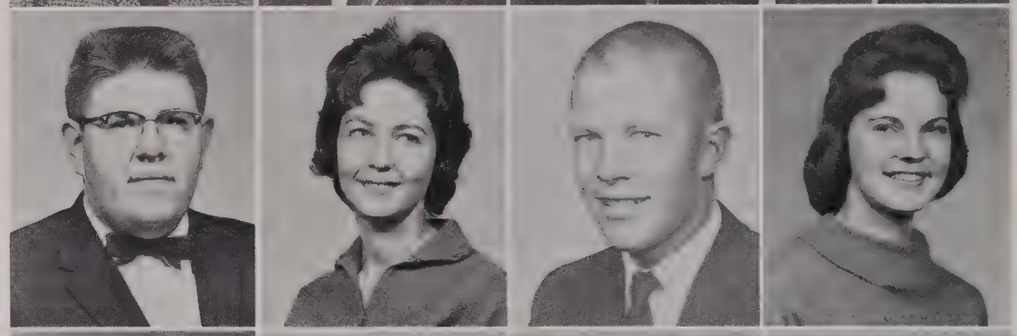

Harry Cook
Boise City
Betty Corse
Sunray, Texas
Marvin Crawford
Hardesty
Gayleen Crismon
Texhoma

Marcia Dain
Guymon
Gary Dannels
Rolla, Kans.
Peggy Davis
Hooker
Roger Davis
Pratt, Kans.

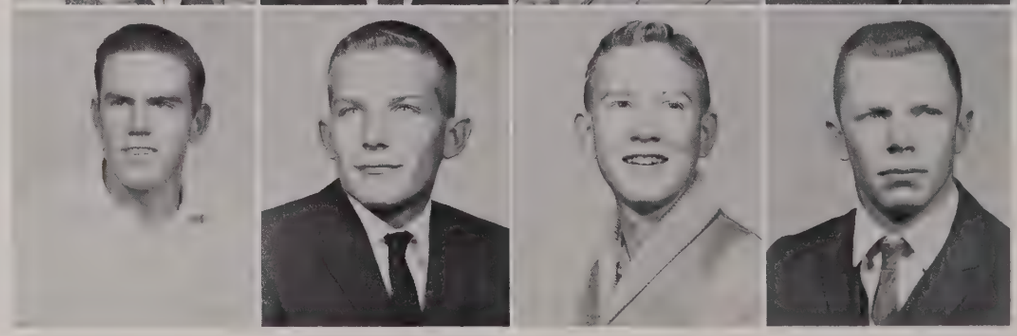

Donald DeSpain
Hooker
Clifford Dick
Turpin
Larry Dixon
Guymon
Bud Doan
Pratt, Kans.

Bill Dow
Guymon
Merriloy Duncan
Hooker
Kathy Easton
Guymon
Eldon Eldridge
Hardesty

Richard Enlow
Boise City
Roger Evans
Two Buttes, Colo.
Gerald Felber
Bison
Elaine Flanagan
Texhoma

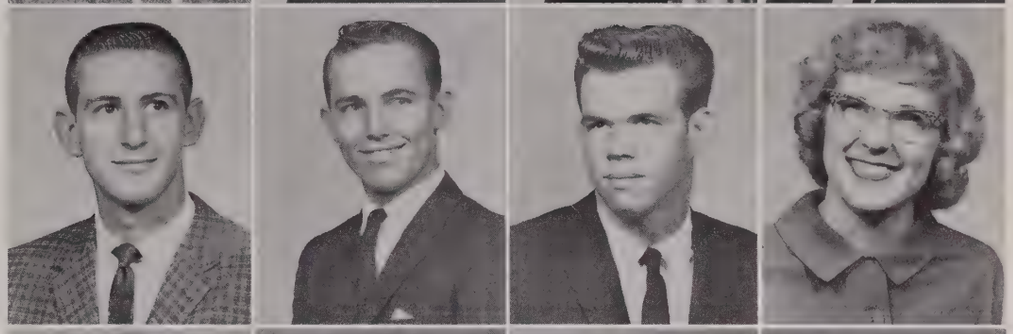

Mary John Flick
Hammon
Donnie Flynt
Hammon
Glen Folley
Davidson
Rena Folley
Texhoma

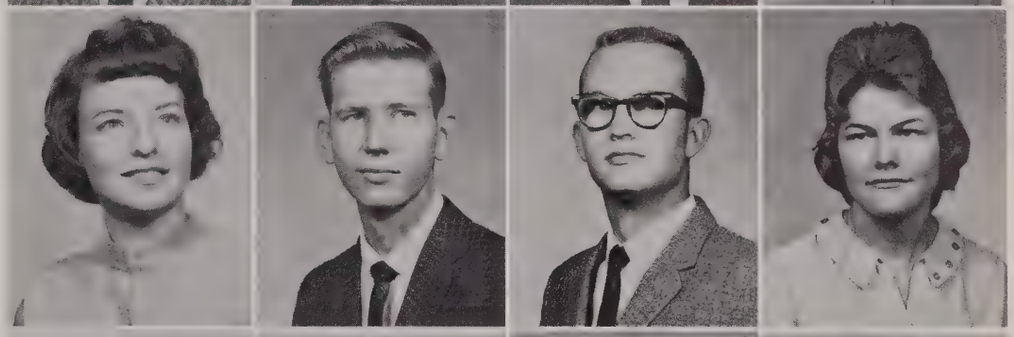

Larry Franks
Vici
Pam Galloway
Manter, Kans.
Carol Ann Geist
Baker
Rita Gooch
Hugoton, Kans.

Larry Grabeal
Griggs
Phyllis Grewell
Hooker
Gary Grice
Tyrone
Janice Grice
Goodwell

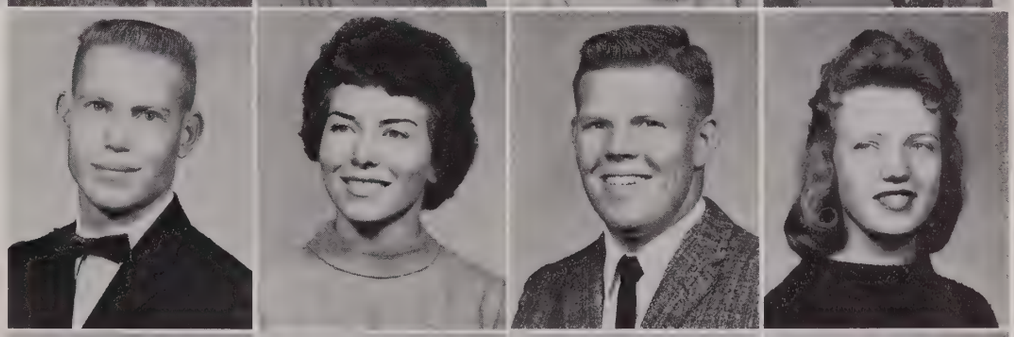

Sandy Griffith
Perryton, Texas
Gene Gruber
Walsh, Colo.
June Haile
Haviland, Kans.
Sandra Hale
Guymon

See. I Didn't Cry!!

FRESHMEN

Dean Hardgrove
Liberal, Kans.
Dick Hardison
Gate
David Harjo
Dumas, Texas
Loretta Harland
Texhoma

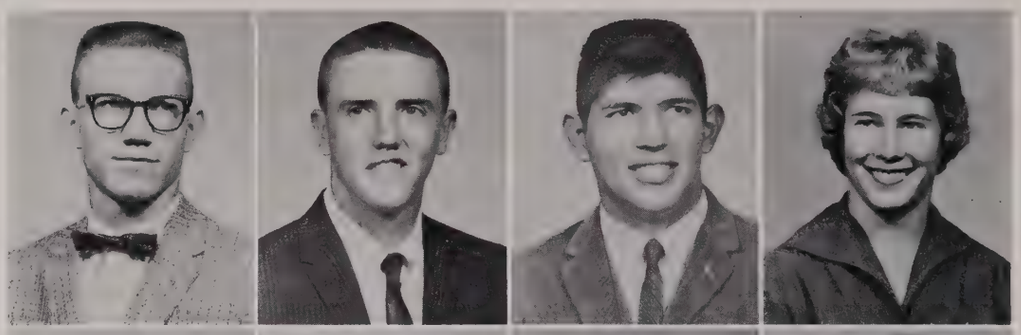

Tom Harris
Norman
Mahmoud Hedjazi
Shiraz, Iran
Jim Hicks
Yarbrough
Linda Higgins
Walsh, Colo.

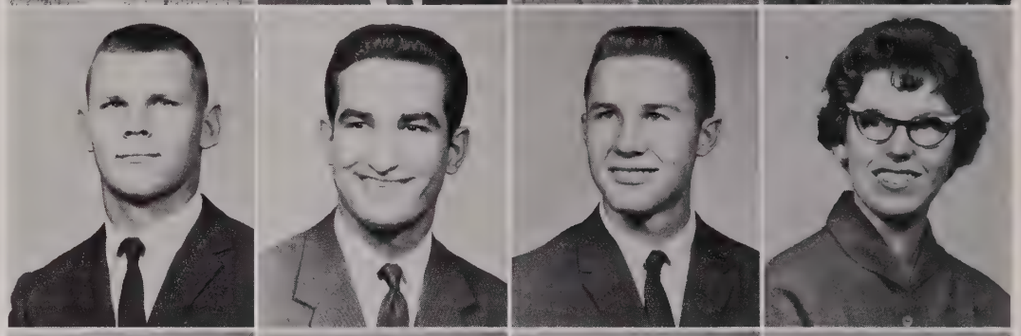

Terry Hoefar
Cordell
Richard Hoffman
West Middlesex, Penn.
Patricia Hubbard
Rolla, Kans.
Louis Huenergardt
Buffalo

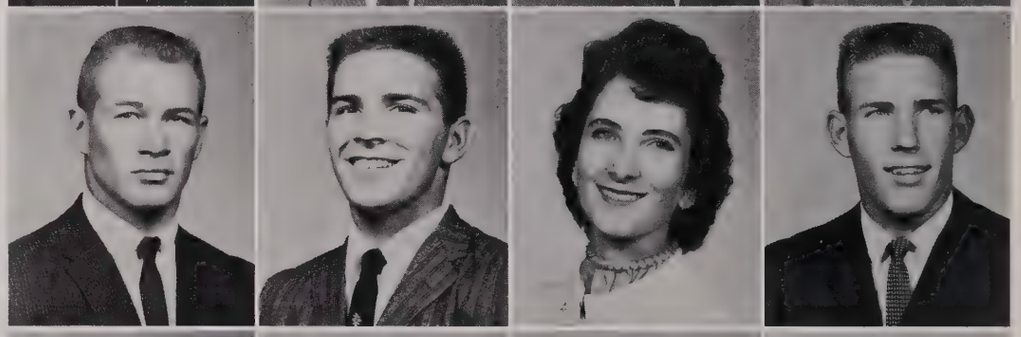

Bill James
Griggs
Jill Jameson
Guymon
Dale Johnson
Tribune, Kans.
Lynn Jones
Laverne

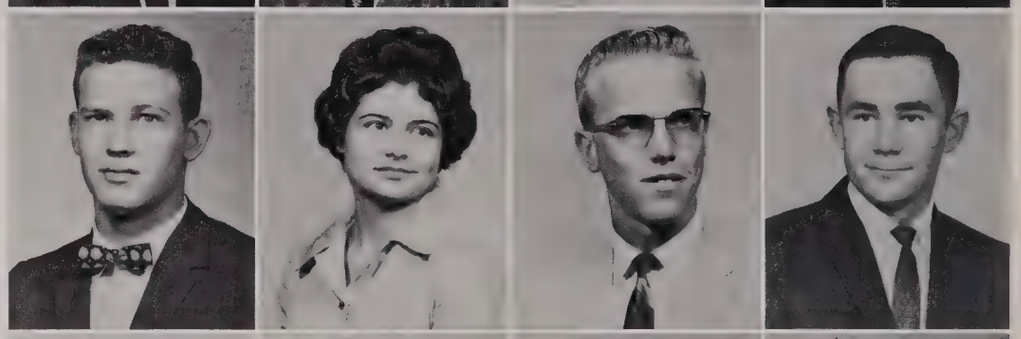

Sammy Karber
Balko
Barbara Kilgore
Manter, Kans.
Jerry Kimbrough
Liberal, Kans.
Wayne Klingsick
Kingfisher

David Krug
Guymon
Judy Langley
Guymon
Sharon Layton
Boise City
Gary Lewis
Hooker

Bill Lookingbill
Carter
Hilary Manske
Shattuck
Troy Marion
Johnson, Kans.
Robert Massaro
Cambria Heights 11,
New York

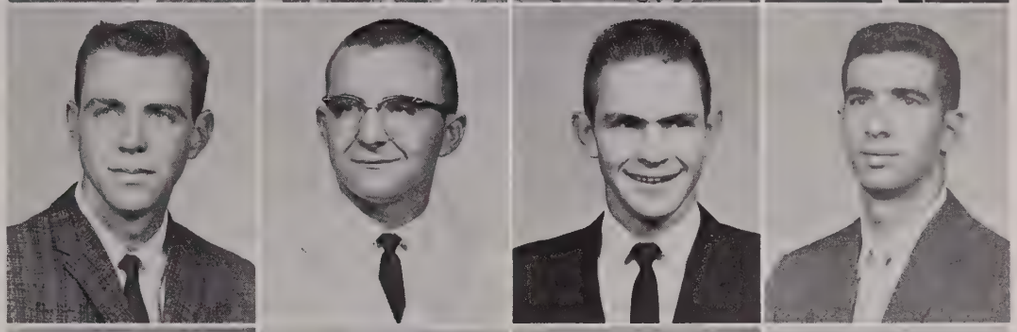

Tommy Massey
Friona, Texas
James Matthews
Checotah
Lynn Matzek
Guymon
John McBride
Yukon

Ruth McDaniel
Felt
Charlie Meier
Darrouzett
Kathy Meyer
Long Beach, Calif.
Robert Milacek
Waukomis

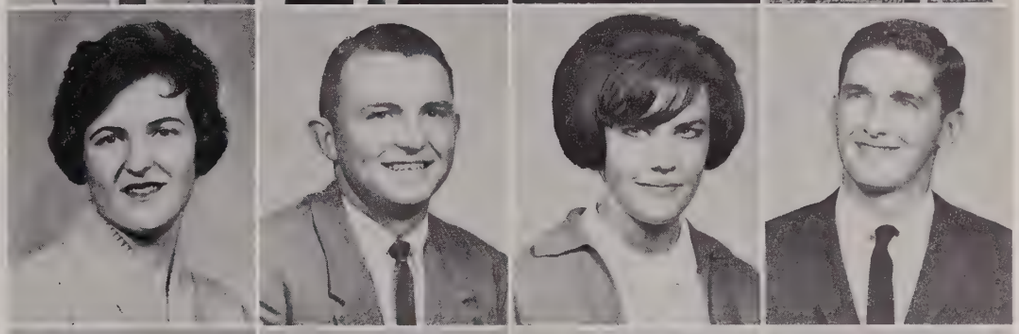

Jim Miles
Tucumcas, N.M.
Robin Moon
Guymon
Connie Moore
Guymon
Sam Moore
Clovis, N.M.

Donna Morgan
McClave, Colo.
Judy Morris
Turpin
Billie Mullins
Ponca City
Jim Mullins
Amarillo, Texas

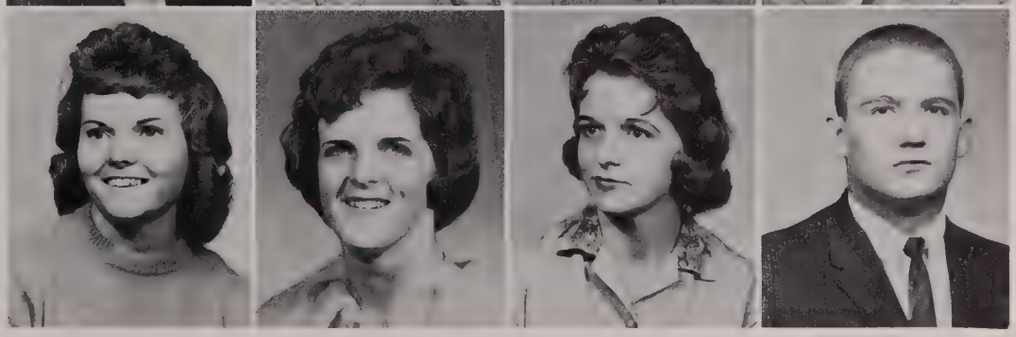

This Is Ah-h-h-h ?

FRESHMEN

Ann Myers
Turpin
Bill Nicholas
Johnson, Kans.
Duane Nichols
Manter, Kans.
Kent Niles
Richfield, Kans.

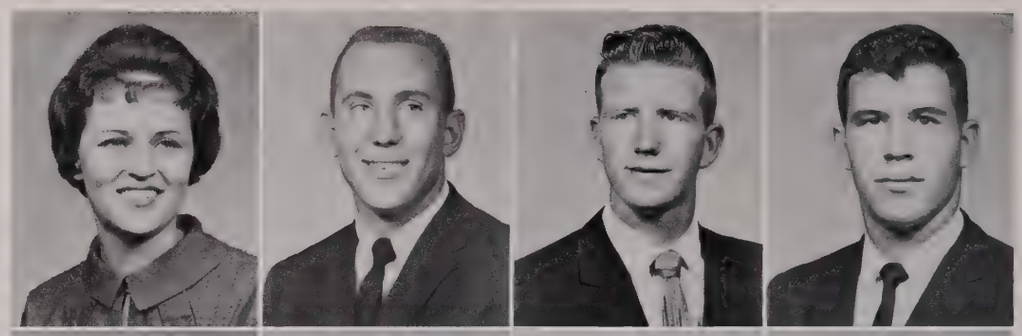

Pat Nolan
Lefors, Texas
Nancy Noland
Beaver
Bob Ogden
Kim, Colo.
Janene, Ogeletree
Goodwell

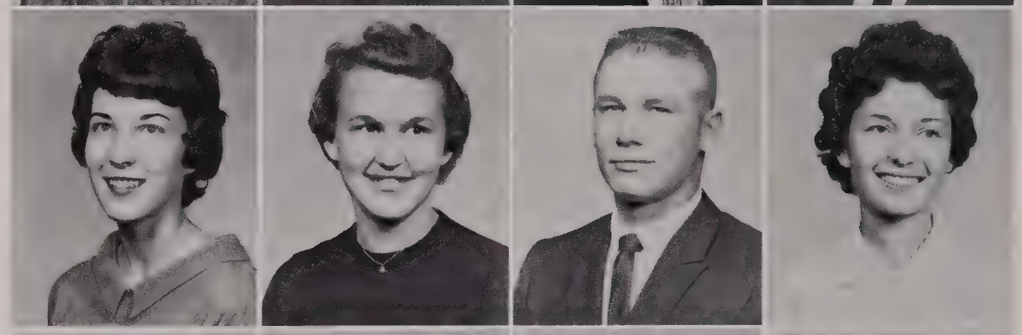

Barry Parham
Hooker
Nita Re Parker
Tucumcari, N. M.
William Parks
Reydon
Jim Pierce
Balko

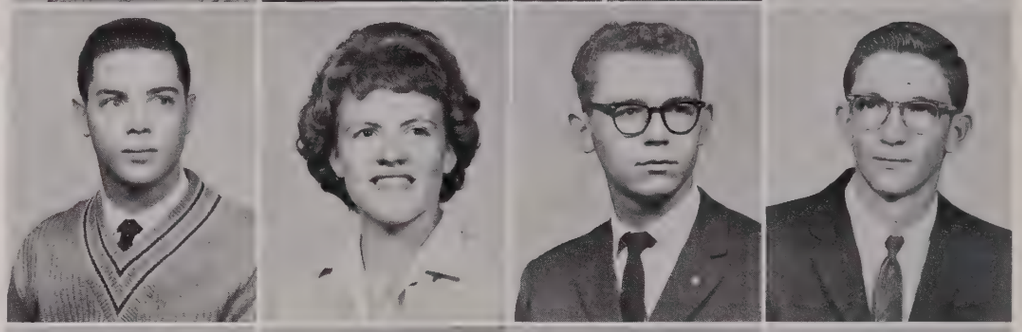

Ronnie Pierce
Balko
Larry Porter
Vilas, Colo.
Raeola Powell
Felt
Jerry Rahenkamp
Hooker

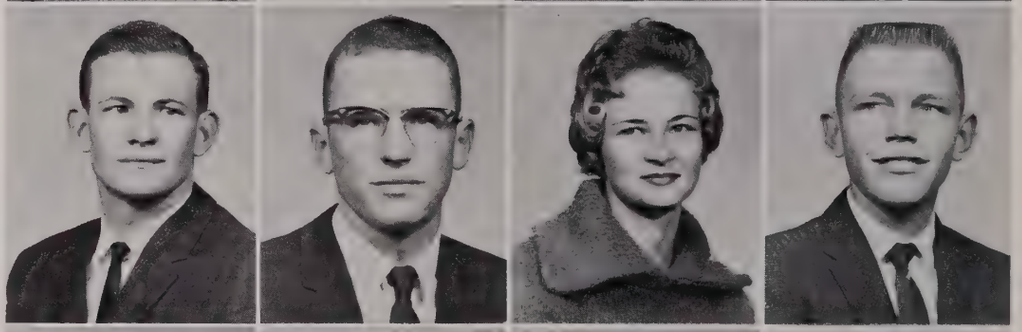

Max Ralstin
Guymon
Karen Ratlief
Forgan
Sandra Redcorn
Pawhuska
Vern Redemer
Beaver

Tom Reese
Liberal, Kans.
Kaye Regier
Perryton, Texas
Danny Reneau
Phillips, Texas
Donnis Robb
Forgan

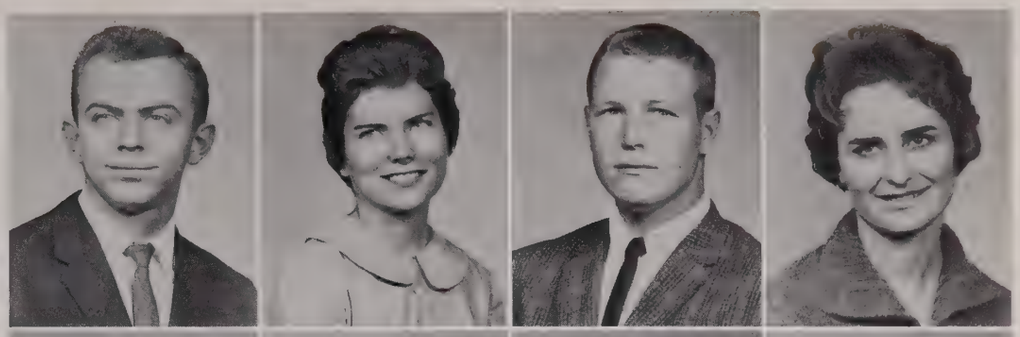

Alvin Roberts
Guymon
Terry Rodman
Hooker
David Rutledge
Hennessey
Leota Schardein
Guymon

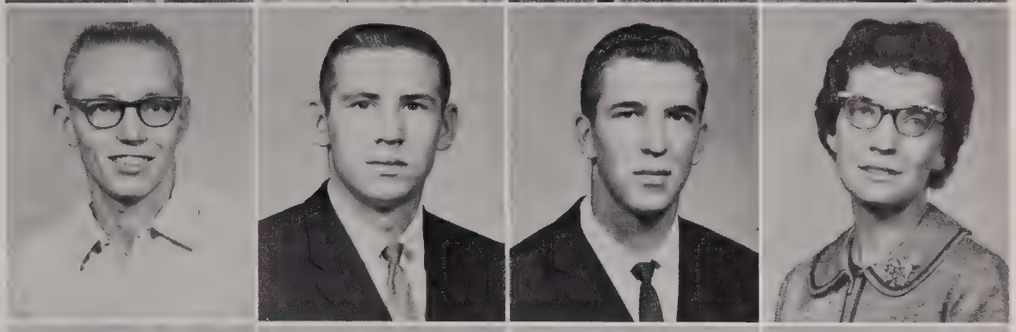

Jerry Schickedanz
Fargo
Terryl Schmitt
Tyrone
Fred Scott
Tyrone
Larry Shepard
Kismet, Kans.

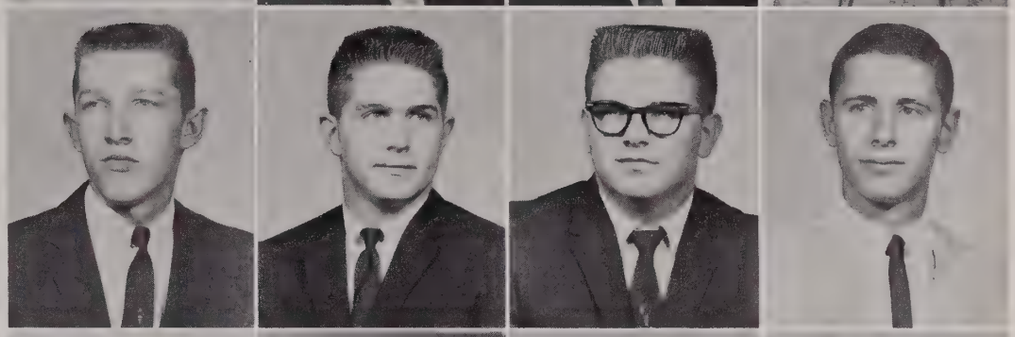

Gary Shipp
Texhoma
Eddie Shubert
Texhoma
Loretta Silvey
Walsh, Colo.
Cary Sizelove
Laverne

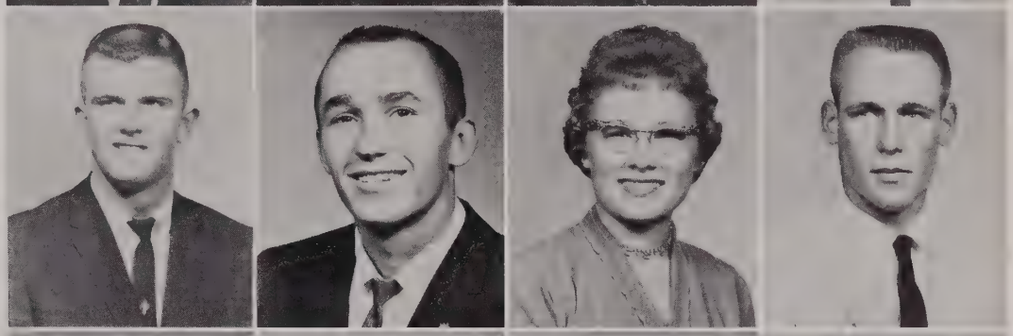

Carolyn Skidgel
Hardesty
Earl Smith
Phillips, Texas
Larry Smith
Selman
Jerry Stodghill
Goodwell

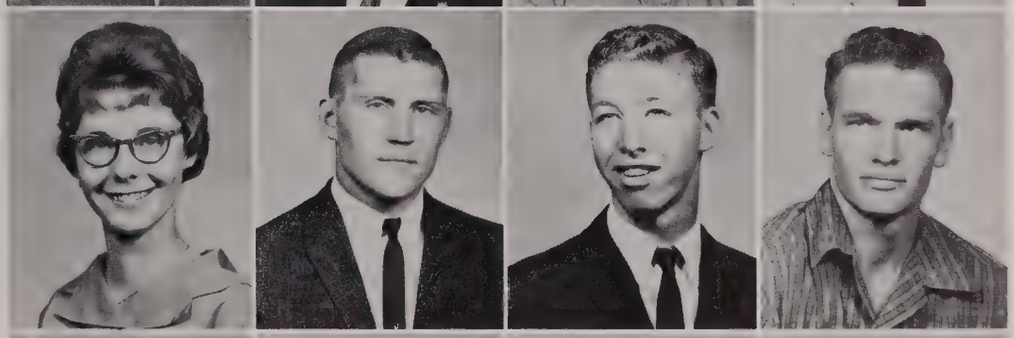

Marvin Tangney
Hennessey
William Thompson
Tampa, Florida
Tim Thomson
Mangum
Ronald Thrash
Felt

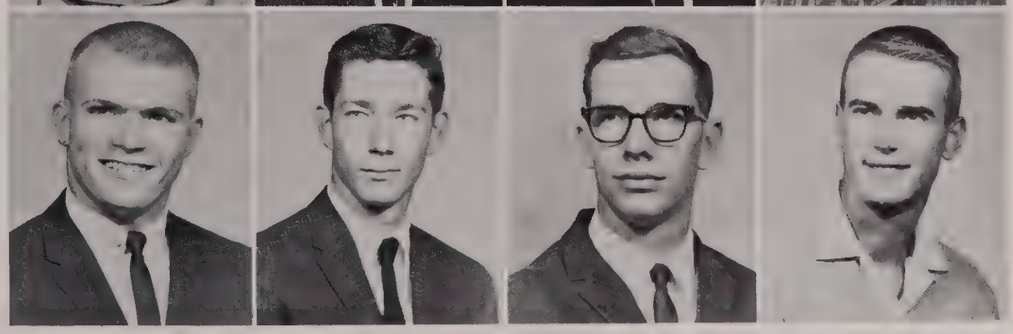

Marching Band?

FRESHMEN

Rosalie Thrasher
Texhoma
Bobby Tillman
Vinson
David Trimmell
Boyd
Bob Triplett
Canon City, Colo.

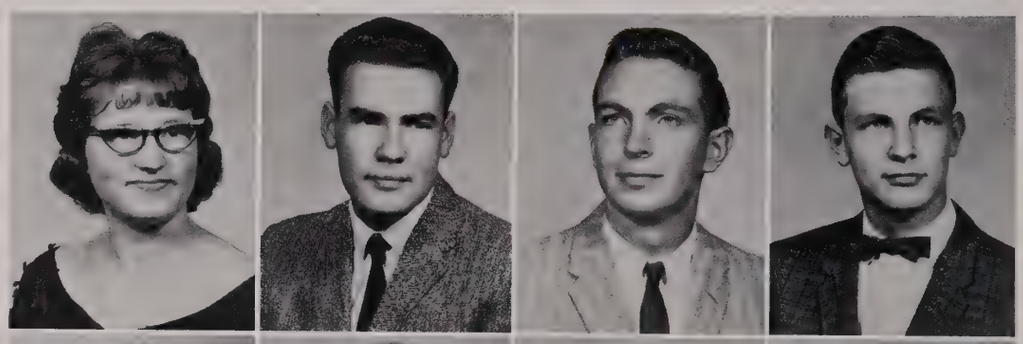

Jerry Sue Turner
Beaver
Mary Lou Turner
Beaver
Linda Walker
Manter, Kans.
Jim Watkins
Dalhart, Texas

Marvin Webb
Gruver, Texas
Doris Westeman
Goodwell
Mike Whisennand
Keyes
Shirley Williams
Keyes

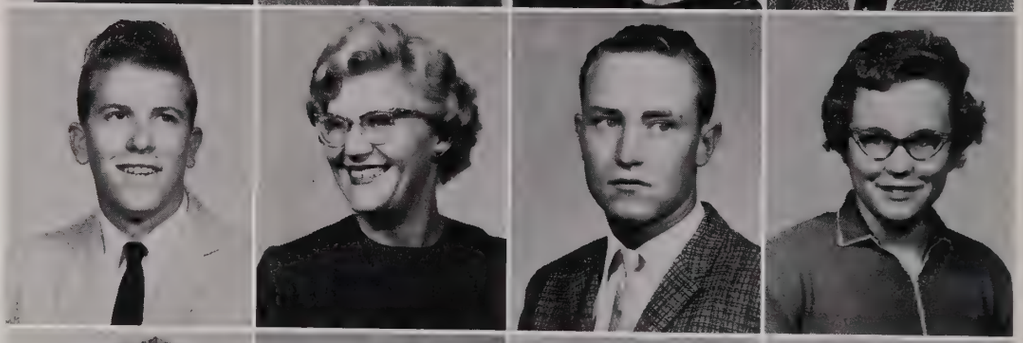

Myrna Witzke
Turpin
Madelyn Woodward
Goodwell
Velta Wright
Forgan
Lannie Zoldoske
Laverne

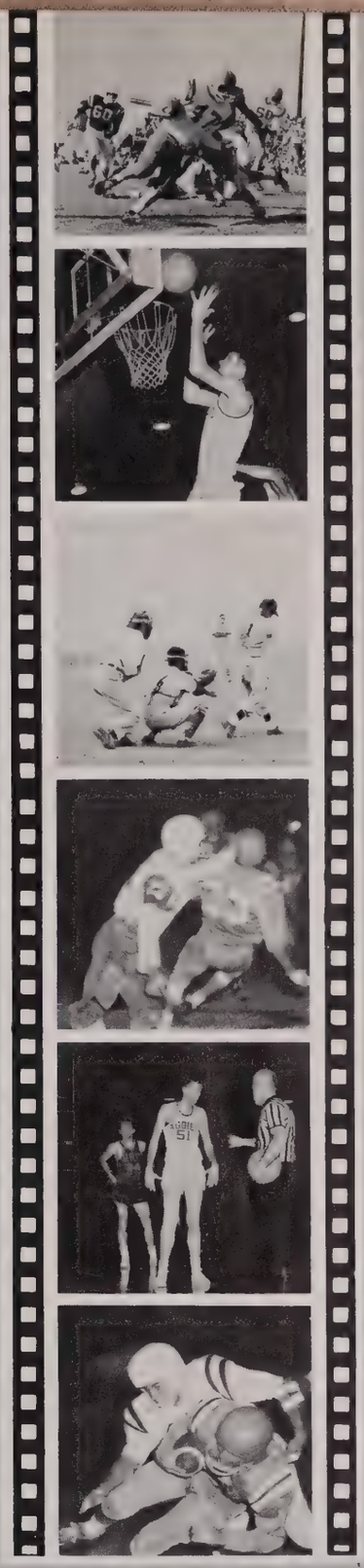

SPORTS

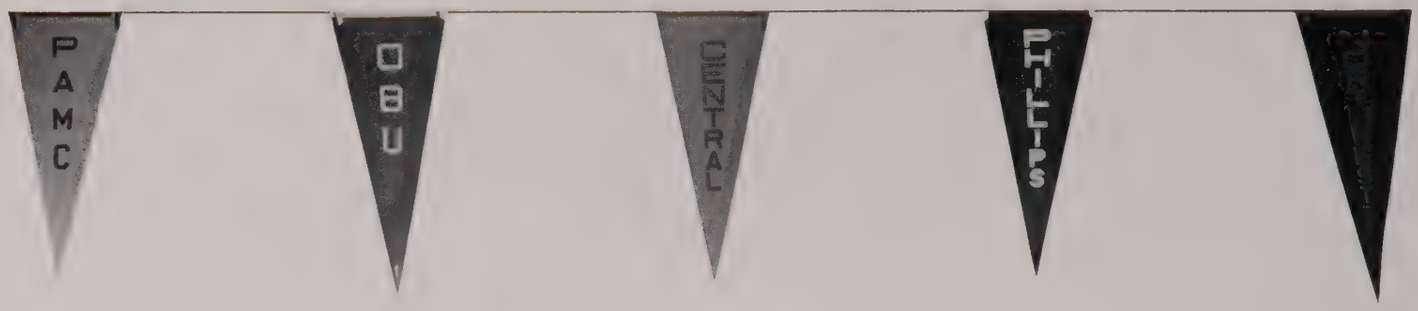

AGGIES MOVE INTO OKLAHOMA

On May 13, 1960, Panhandle A. & M. College was accepted unanimously as a member of the Oklahoma Collegiate Athletic Conference. Aggie teams in the past had competed in the Frontier Conference.

The association in the Frontier Conference was a pleasant one. The trips, though sometimes distant, were very colorful ones. In 1950 Sul Ross withdrew from the Frontier Conference and in 1954 Adams State joined the Rocky Mountain Conference. Since that time the Aggies were thinking of a new affiliation.

It was gratifying to the faculty athletic representative, Robert Murphy, for the Panhandle to be accepted on their initial bid for membership into Oklahoma Collegiate Conference. It was especially complimentary to the college when Professor Murphy was elected president of the conference in the first year of Aggie competition.

It was not until the school year of 1961-62 that the Aggies were able to arrange schedules in all sports with the schools of the Oklahoma Collegiate Conference. Many former students were elated that the Aggies were playing for the first time with other state colleges. On the campus there was a great deal of speculation as to how the Aggies could compete in the new conference. All agreed that the association would be good from the standpoint of more uniform standards by all schools participating.

The Aggie coaches and athletes were aware that they represented the smallest school in the new conference and were eager to establish the Aggies as contenders in every sport.

How have the Aggies competed? In the first year as a football member the Ags lost one game to a conference school—Langston. The defeat was later avenged by the Aggies in the All-Sport Bowl when the Aggies downed Langston by a 28-14 score. In the last game of the regular season the Aggies met Central State College at Edmond. Central was undefeated in nine starts and was ranked third nationally. The Aggies won this thrilling contest by a 27-26 score.

The 1961 Aggies' claim to greatness spread well beyond the bounds of its own conference. The Aggies enchanced

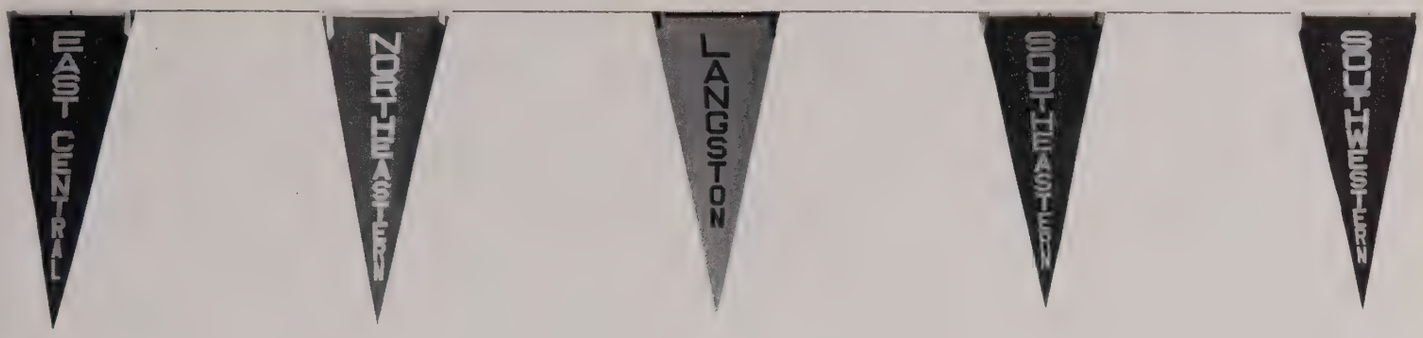

COLLEGIATE ATHLETIC CONFERENCE

the football prestige of the conference by defeating the Rocky Mountain Conference champion, Adams State, 30-7 and the Nebraska Collegiate Conference champion, Nebraska State, by a 56-0 score. Nebraska State was undefeated until they met the Aggies.

The Aggies also ranked high nationally. On offense the Aggies ended the year in the number one position in total offense and number one in rushing offense in statistics released by the NAIA. The Aggies broke all existing records in rushing offense. Jerry Linton, junior halfback, was selected to the All American first teams of the NAIA and Williamson Rating System. Linton ended the year as the nation's leading rusher. Tony Pontillo, senior fullback, was honorable mention All American in both the NAIA and Williamson lists. As the football year ended the team was rated from 9th to 11th by the various rating organizations.

Jerry Linton, Tony Pontillo and James Holder were selected on the All-Conference and became the first Aggies to enjoy such honor.

As a first year conference member and the smallest school in the conference, the Aggies have earned the respect of all the schools in the conference.

In addition to football, the Aggies compete in the conference in basketball, baseball, track and golf. The Crimson and Blue was well represented in baseball, track and golf in conference competition for the first time in the spring of 1961. Our teams brought credit to both the college and the conference. The Aggies entered the basketball war of the conference for the first time this year. A spirited Aggie team, loaded with Freshmen and Sophomores, played well in the conference which has a wide reputation for fielding strong basketball teams.

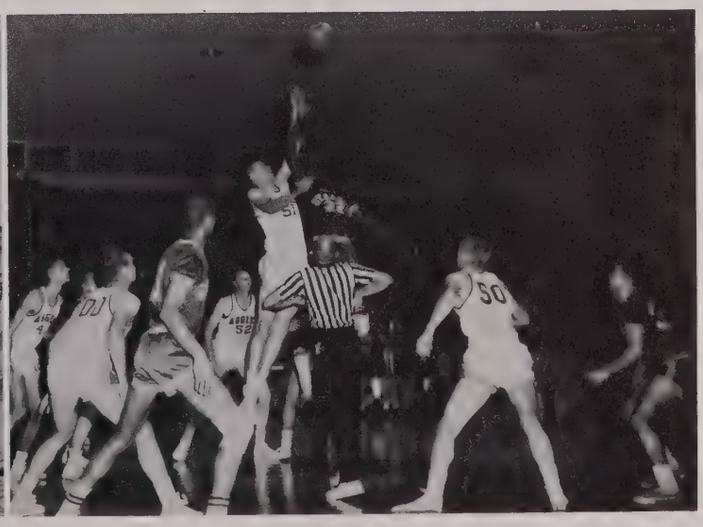

1961 AGGIES

Bring Glory to Alma Mater

1961
FOOTBALL SCHEDULE

PAMC	14	Langston	33
PAMC	7	Morningside	14
PAMC	60	New Mexico Western	32
PAMC	30	Adams State	7
PAMC	17	Northwestern	7
PAMC	33	East Central	32
PAMC	40	Southwestern	0
PAMC	56	Nebraska State	0
PAMC	31	Highlands	27
PAMC	27	Central State	26
PAMC	28	Langston (All-Sports Bowl)	14

First row: Ed Nash, Eddie Gipson, Dick Powell, Melvin Begley, Vern Redemer, Earl Smith, Charles Topinka, Bill Moore, Jerry Black, James Holder, Danny Reneau. **Second row:** Leonard Abbott, Kent Niles, Jim Morgan, Keith Shaffer, Jerry Linton, Tony Pontillo,

Oscar Williams
Head Football Coach
Head Baseball Coach
Athletic Director

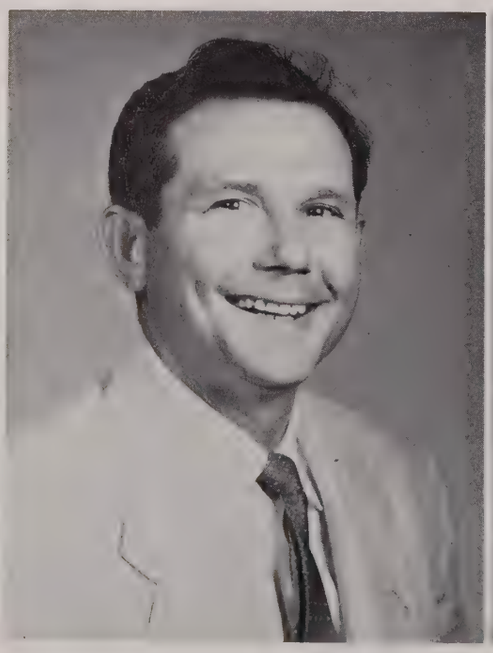

Otis Sanders
Assistant Football Coach
Intramural Sports Director

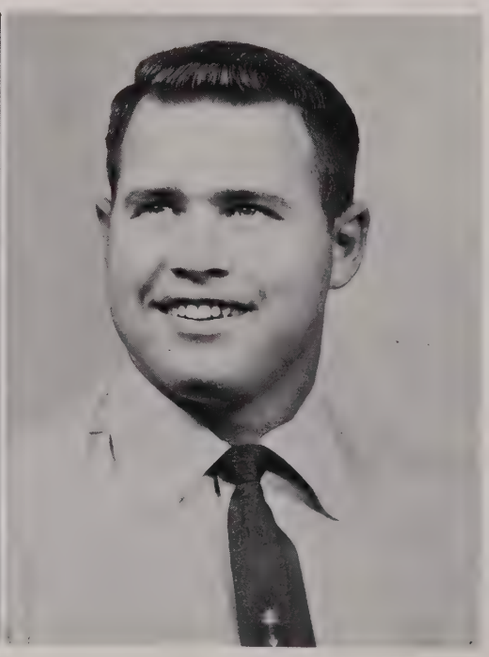

Jim Mullins, Stocky Lamberson, Ray Woodson, Mike Barron, Charles Cluck. **Third row:** Bill Helton, Marvin Tangney, Charles Bush, Roger Petrino, Bill Williams, John Young, Melvin Haymaker, Tom Massey, Jim Davenport, Jim Ansley, Wayne Klingsick. **Fourth row:** Jim Hampton, Larry Hill, J. B. Flatt, Bill Hayden, Tom Harris, Terry Hoefar, Don Morey, David Rutledge, Coaches Sanders, Anderson, Williams.

The Aggie football squad opened the 1961 season with four seniors. The players and coaches were apprehensive about the season's outcome due to youth and inexperience of the team. Inexperience was in evidence in the opening game in which Langston defeated the Aggies 33-14. At Morningside College the Aggies were defeated by a 14-7 score. Again inexperience coupled with bad breaks had played a role in turning back the Aggies.

In the opening home game the Aggie offense jelled; it cut-loose for 9 touchdowns in defeating New Mexico Western by 60-32. In the game against rugged Adams State, the Aggies displayed awesome power and beat the Indians by 30-7, starting the squad on the road toward national recognition. The fifth game of the season saw the Aggies defeat arch-rival Northwestern 17-7. The victory was the second victory ever gained by an Aggie squad over the Rangers. East Central was the next foe and the Aggies survived this cliff-hanger by 33-32.

Southwestern hopefully invaded Aggieland only to be dashed by the Aggie great 40-0 victory. In a game, regarded as the acid test of the year, with perennially strong Nebraska State, the Aggies surprised the midland by shellacking the Bobcats 56-0. A homecoming crowd of thousands cheered the Aggies as they tripped Highlands, 31-27, in a hard fought game.

In the last scheduled game, before the largest crowd ever to see a conference tilt, the Aggies played undefeated Central State at Edmond. The game was thrilling from start to finish as indicated by the score, Panhandle 27—Central 26.

As a result of the successful season the team accepted an invitation to play Langston University in the All-Sports Bowl at Oklahoma City. The Panhandle Empire moved in mass December 9 to Taft Stadium to watch Aggies triumph 28-14 in their first bowl outing.

The 1961 Aggies wrote a successful chapter in Panhandle's sport history. The season closed with the football team marking up a record of 8 wins, 2 losses, plus an impressive bowl victory.

All-American Jerry Linton racking up the yards against Highlands at Homecoming.

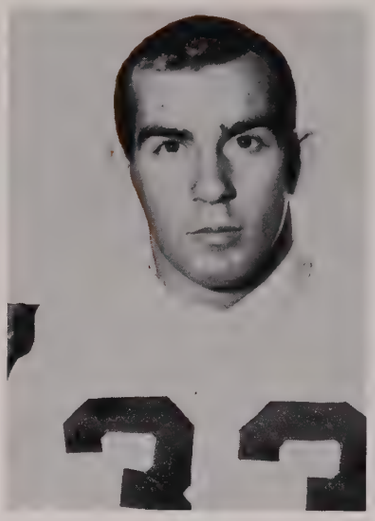

James Holder
All-Conference
Back

Jerry Linton
Back
All-Conference; All-American NAIA and Williamson Rating; Outstanding Back All-Sports Bowl.

James Holder being brought down by Highlands tacklers after a good gain.

David Rutledge
End

Jim Ansley
Tackle

Charles Bush
Guard
Outstanding Linesman All-Sports Bowl.

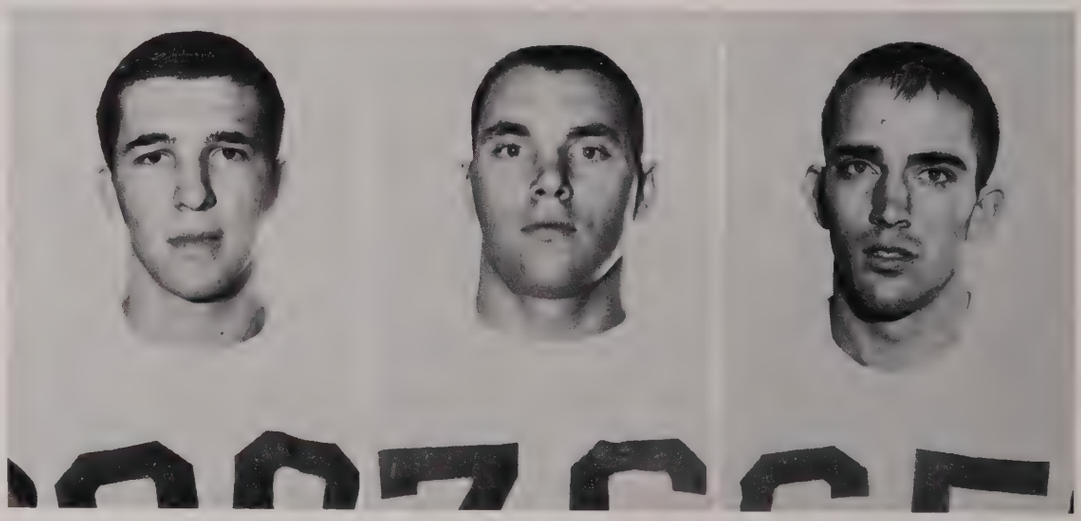

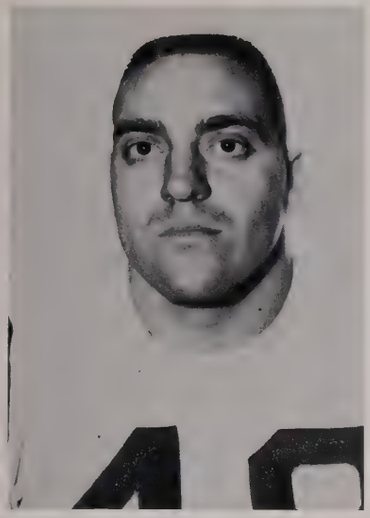

Tony Pontillo
All-Conference
Honorable Mention NAIA All-American
Back

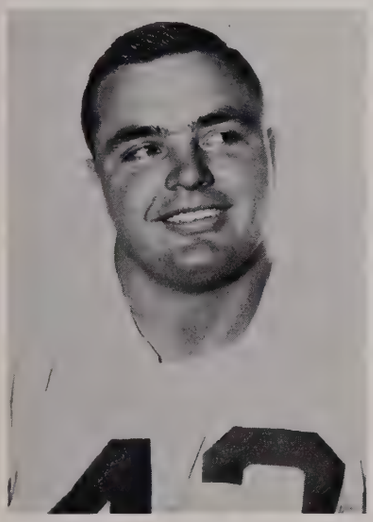

Jim Morgan
Quarterback

Showing their spirit, as they cheer the team, the Aggie squad never sits through a game.

Ray Woodson
Center

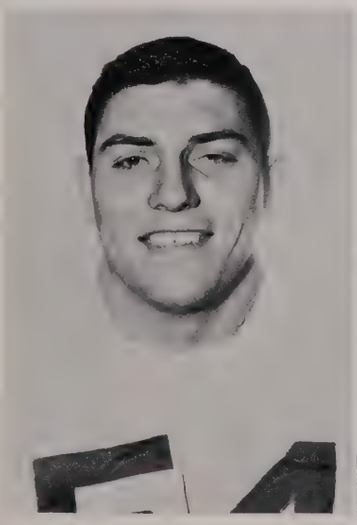

Charles Cluck
Guard

Jim Davenport
Tackle

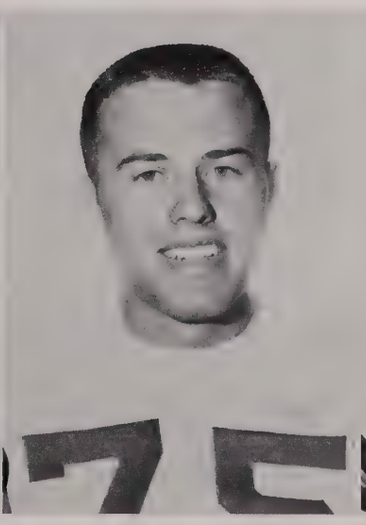

Bill Hayden
End

Melvin Begley about to be brought down by a Highland's defender.
Other Aggies in the picture are Charles Cluck (60) and David Rutledge (89).

Bill Helton
Tackle

Roger Petrino
Guard

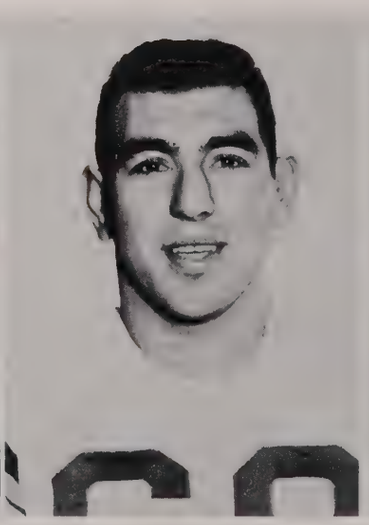

Bill Williams
Guard

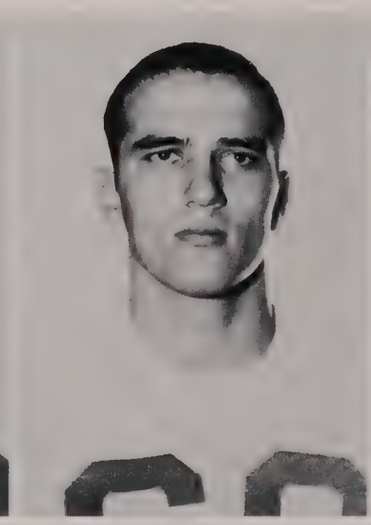

Melvin Begley
Back

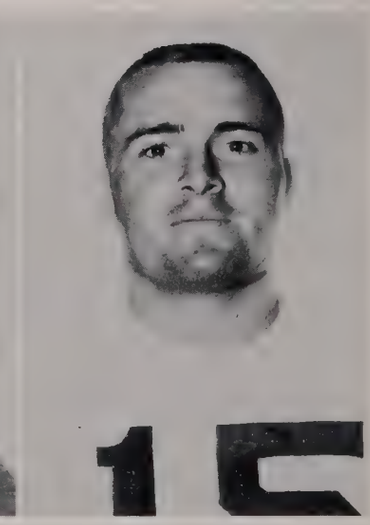

Leonard Abbott
Back

Eddie Gipson
Back

Dickey Powell
Back

Earl Smith
Back

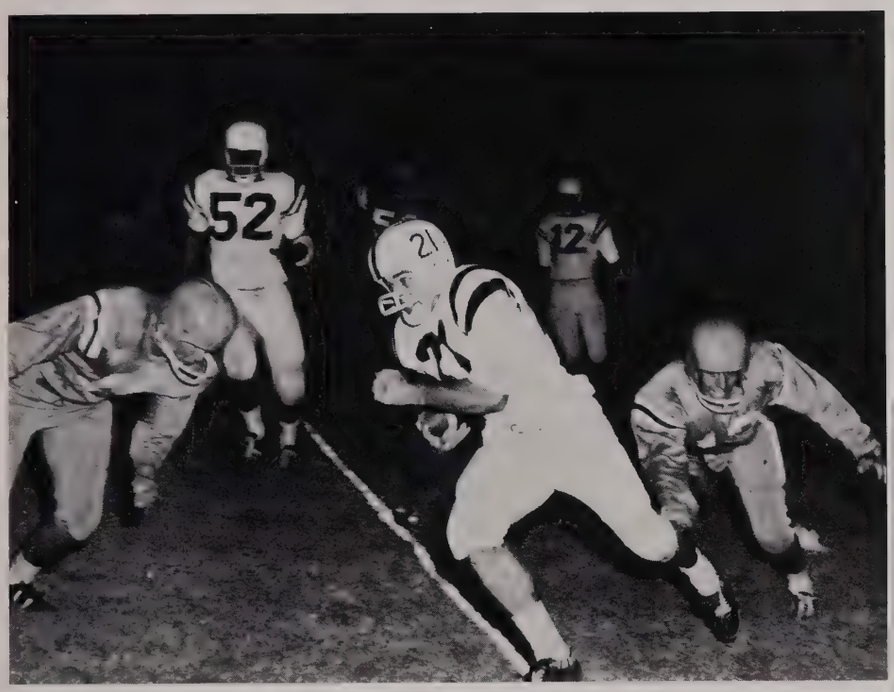

Dickey Powell and Eddie Gipson are about to bring down an Adams State runner for little gain.

Earl Smith brings back a punt return for a lot of needed yardage against Alva. Tom Massey is shown giving a helping hand.

J. B. Flatt
End

Jim Mullins
Center

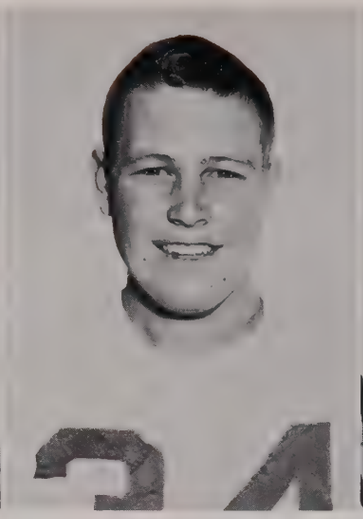

Danny Reneau
Back

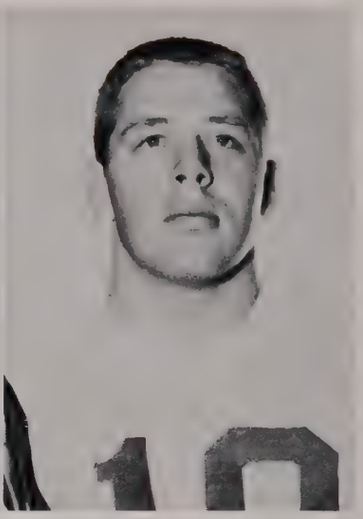

Ed Nash
Guard.

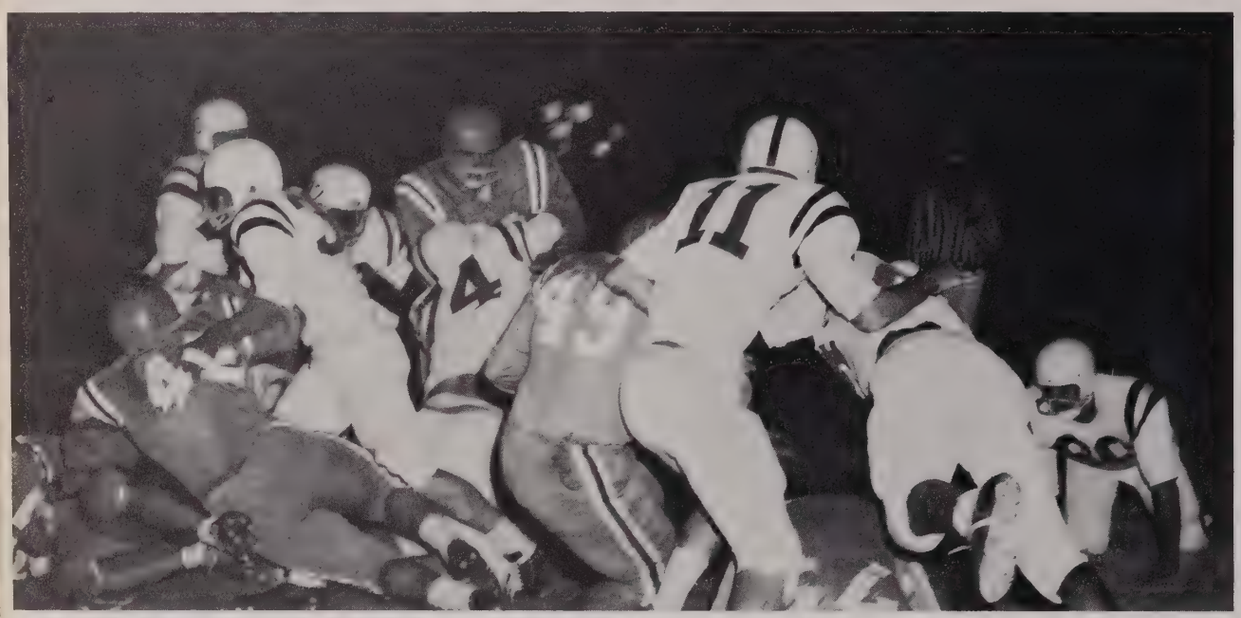

It gets rough in the Aggie line as Jim Morgan (42), Jim Ansley (76), Tony Pontillo (49), and Jim Davenport (75) can vouch.

Terry Hoefar
End

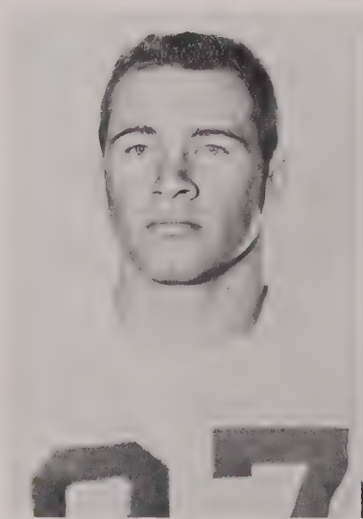

Jim Fowler
Guard

Keith Shaffer
Back

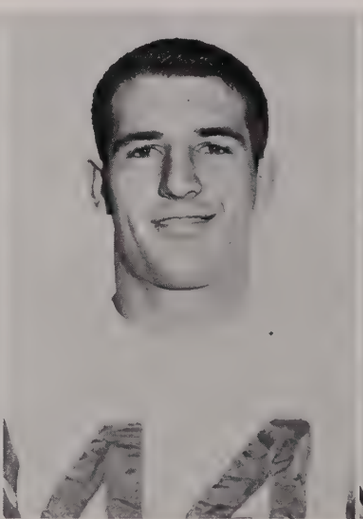

Bill Moore
Back

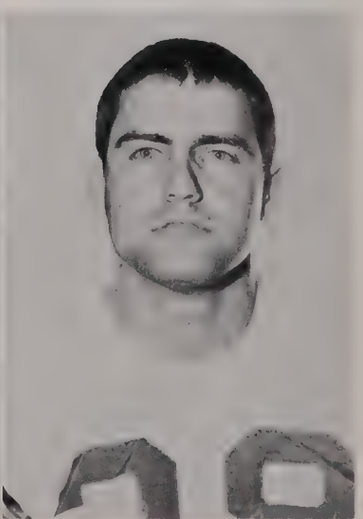

Aggie Fans supported their team well at the All-Sports Bowl in Oklahoma City.

Aggie Tom Harris is giving Langston's All-American Donnie Lee Smith a run for his money in the All-Sports Bowl.

Aggie Larry Hill was one of the unfortunate ones. He was injured shortly after the All-Sports Bowl game was under way in Oklahoma City. Coaches Sanders and Terry Hoskins are making him comfortable as the game continues.

YEA AGGIES

Ray Woodson (54) picked up a loose ball and made some yardage before being brought down.

Tom Massey
Tackle

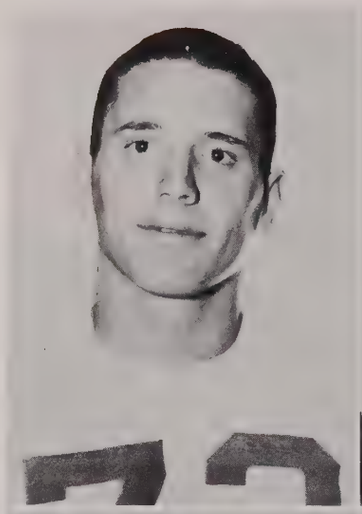

Vern Rodemer
Back

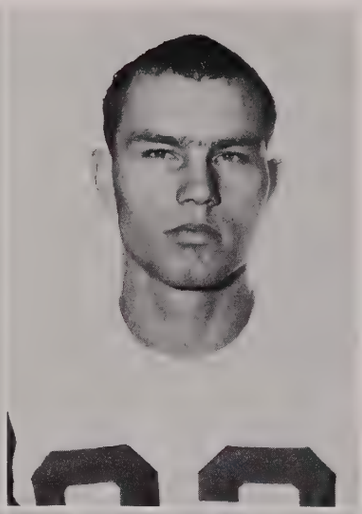

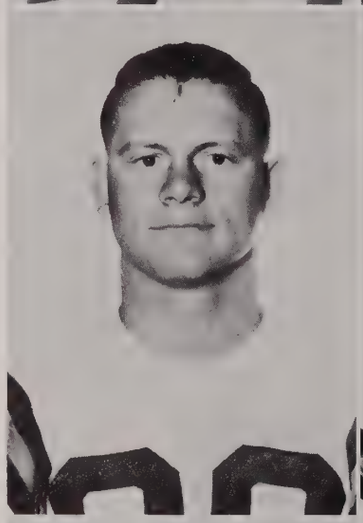

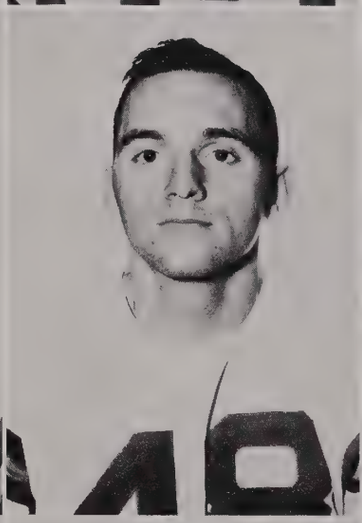

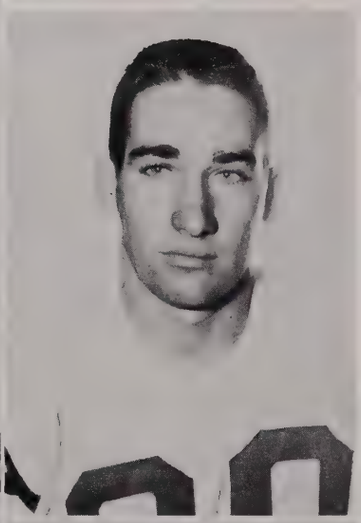

Wayne Klingsick
End

Dick Clealand
Back

Jerry Black
Back

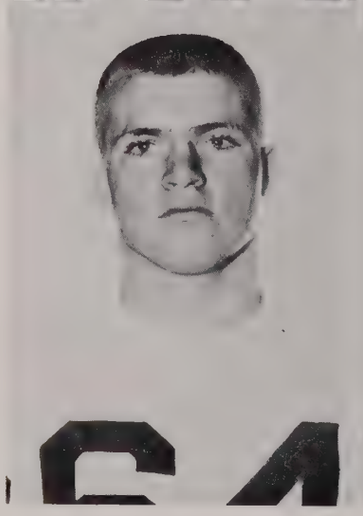

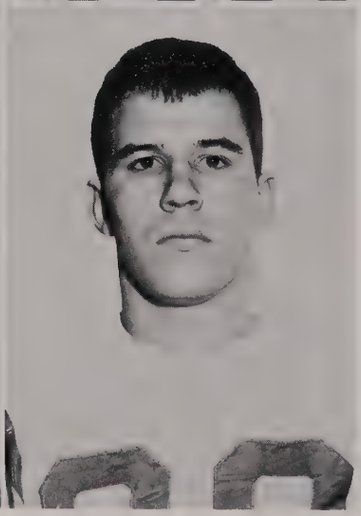

Marvin Tangney
Guard

Don Morey
End

Kent Niles
Back

Jim Holder catches a pass from Jerry Linton before being brought down by a Langston Lion in the All-Sports Classic.

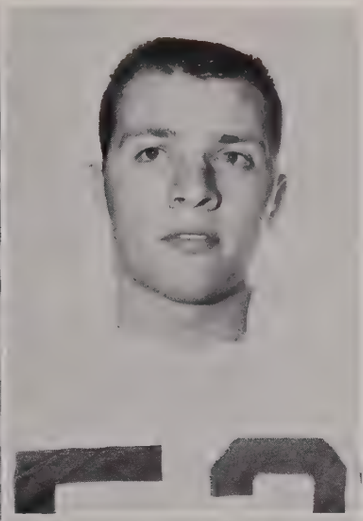

Stocky Lamberson
Center

Jim Hampton
End

Mike Barron
Center

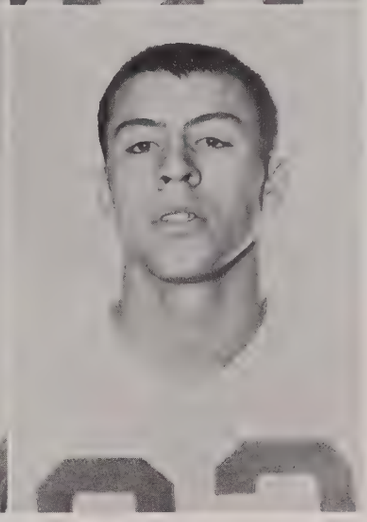

Dennis Giagomo
Back

The referee keeps a close eye on Jerry Linton as he rounds the corner for yardage.

Larry Hill
End

Tom Harris
End

First row: Richard Hoffman, Jerry Havens, Max Lile, David Rutledge, Jim Reynolds, Norman Deckman, Ted Guffy. **Second row:** Raymond Schroeder (Asst. Coach), William Dolyak, Charles Jaques, Bob Wilson, Mel Monroe, Clayton Hutson, Bob Kinney, John Mooneyham, Jim Ansley, Coach Anderson.

AGGIELAND BASKETBALL

Ted Guffy lays up 2 points against St. Marys of Dodge City.

Jerry Anderson
Head Basketball Coach

Terry Hoskins, Trainer
Raymond Schroeder, Asst. Coach

AGGIE BASKETBALL SCHEDULE

Aggies	56	Wayland	69
Aggies	51	St. Mary's	47
Aggies	59	Central State	63
Aggies	46	Southwestern	50
Aggies	60	Southeastern	67
Aggies	36	Oklahoma Baptist	42
Aggies	79	Highlands	74
Aggies	71	Wayland	60
Aggies	56	Westminister	60
Aggies	63	Fort Hays	66
Aggies	78	Adams State	61
*Aggies	53	Northeastern	60
Aggies	59	East Central	62
Aggies	79	Phillips	73
Aggies	84	Langston	75
Aggies	65	Northwestern	75
Aggies	49	Southeastern	82
Aggies	53	Oklahoma Baptist	59
Aggies	72	Northwestern	82
Aggies	62	Highlands	55
Aggies	80	St. Mary's	76
*Aggies	63	Northeastern	69
Aggies	84	East Central	76
Aggies	55	Phillips	54
Aggies	58	Langston	73
Aggies	59	Central	52
Aggies	68	Southwestern	63

*Fortfeited by Northeastern

Max Lile lays one up for points against the Central Bronchos.

The Aggies finished the 1961-62 basketball outing with a 14 won 13 lost season. This was contributed mostly to lack of experience as the Aggies played a very difficult 27 game schedule with a squad made up mostly of freshmen and sophomores.

Leading through a number of games until the closing minutes of play the Aggies' opponents were forced to their utmost limits. Ten of the games lost by the Aggies were lost by 7 points or less. Several of the games went into overtime before being either won or lost by the Aggie crew.

According to Coach Anderson, a number of rival coaches and players expressed their opinions that the Aggies played real well with lots of hustle and determination, and that they felt themselves lucky to have won some of the games that they did.

The most impressive wins came over Highlands twice, a feat which has not been done by the Aggies in quite some time. The wins over East Central, Langston and Wayland were also notable victories.

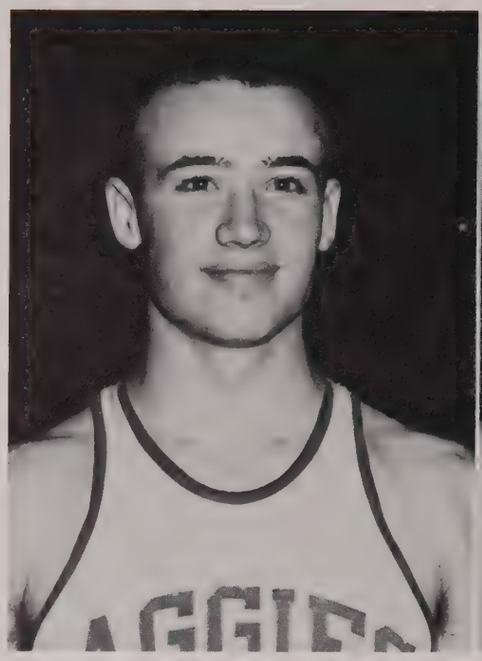

Norman Deckman

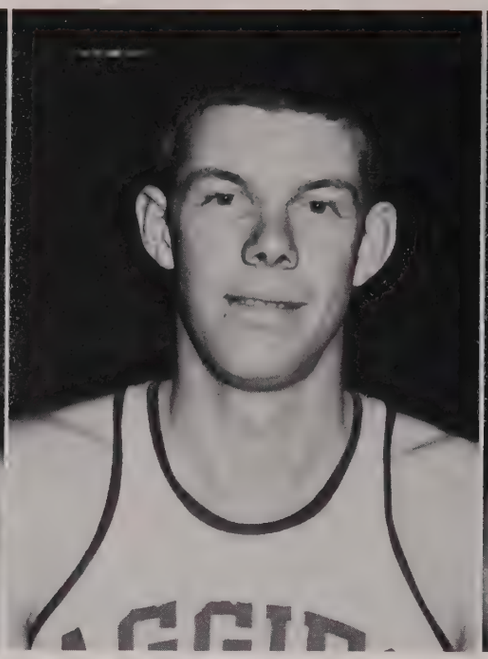

Mel Monroe

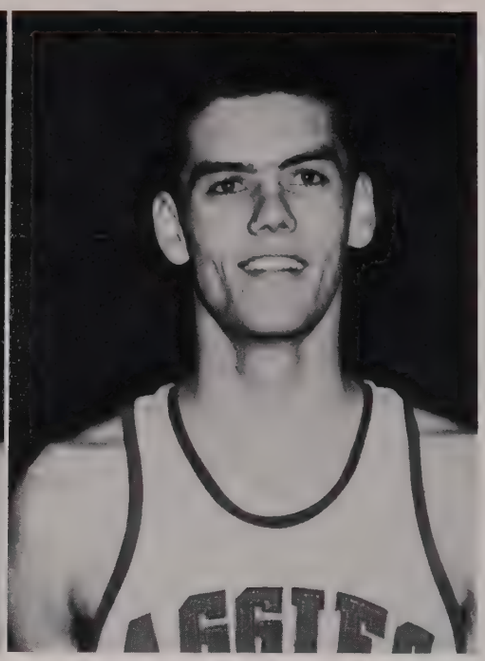

Bob Kinney

Going high into the air, Ted Guffy makes it 2 more points for the Aggies.

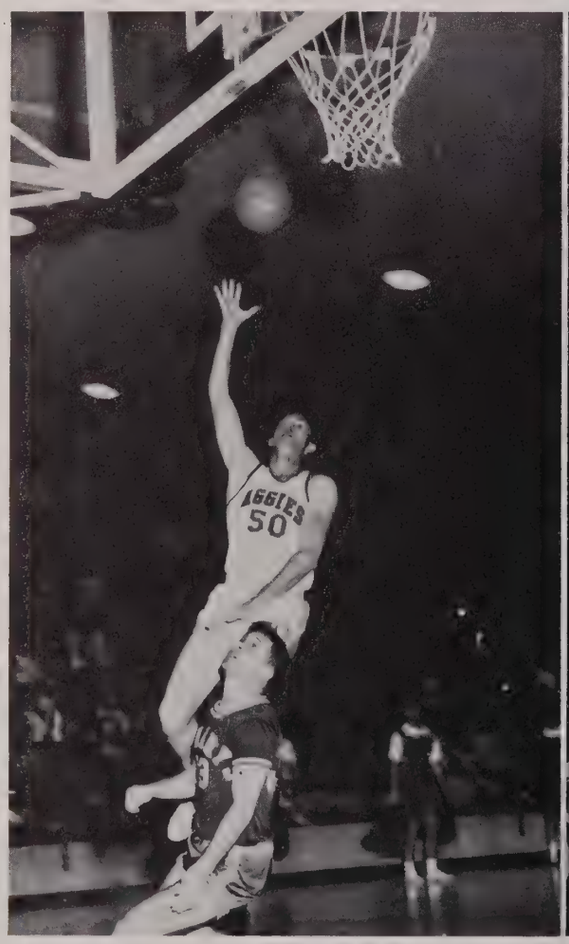

Bob Wilson drops in another basket again O.B.U. in a game played at Oklahoma City in conjunction with the All-Sports Bowl.

There was action aplenty when the Aggies played the Highlands' Cowboys. Bob Wilson is in control of the ball while Mel Monroe is ready to go into action.

Bob Wilson

Ted Guffy

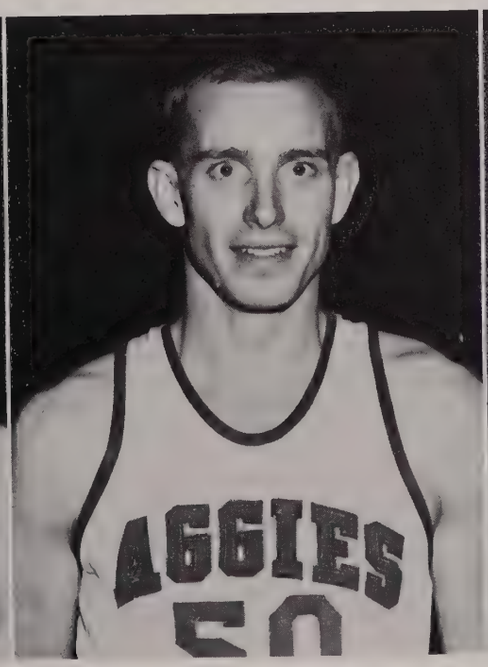

Clayton Hutson

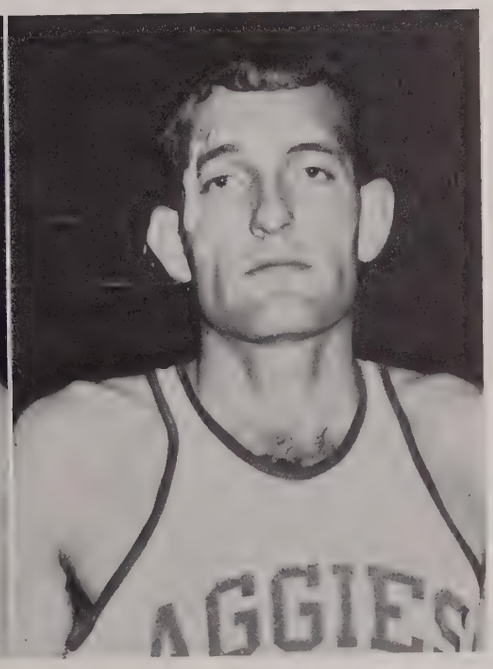

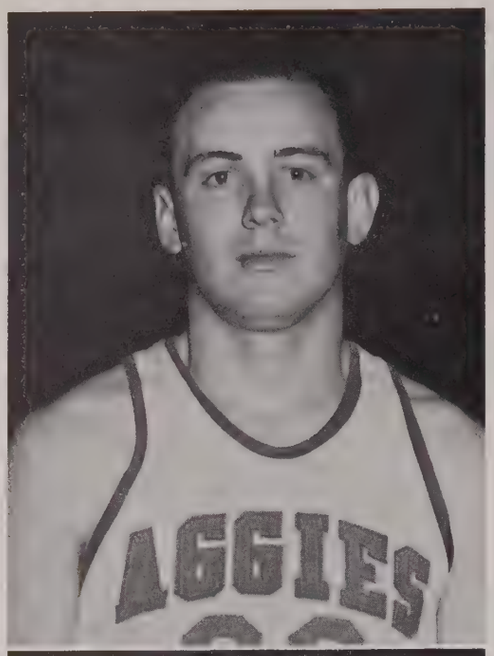

Jerry Havens

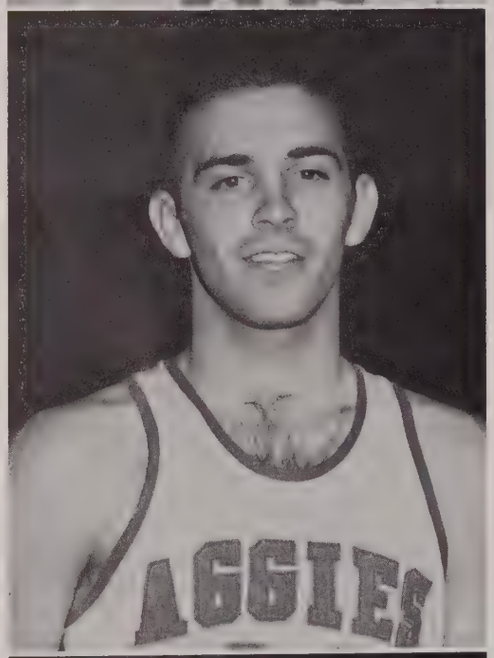

Richard Hoffman

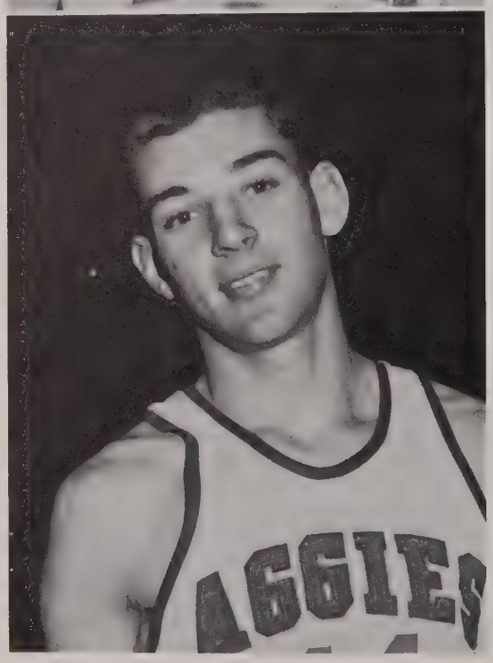

Max Lile

Bob Kinney is trying to get off a pass to either Bob Wilson (52) or Mel Monroe (51). Move boys!

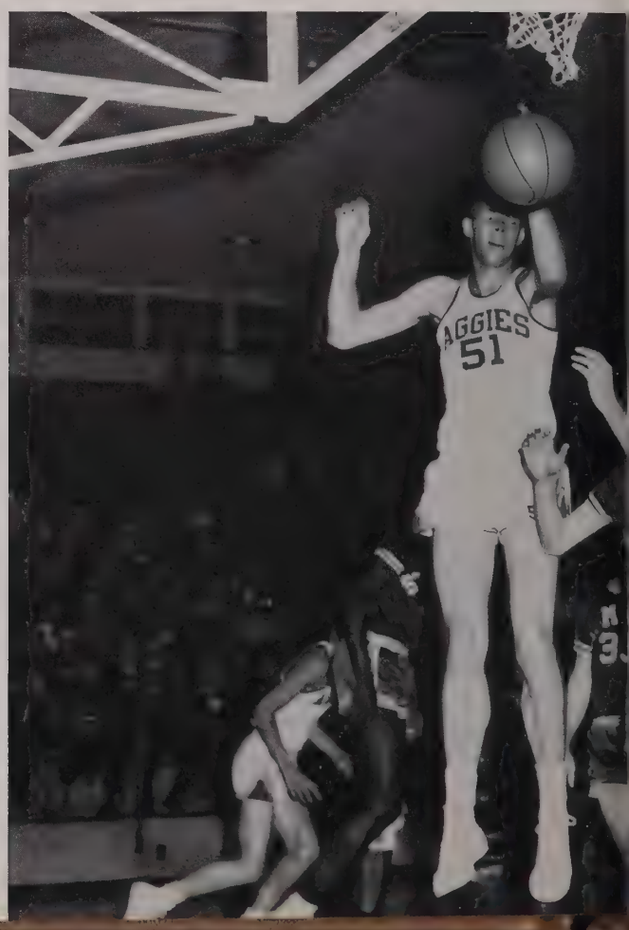

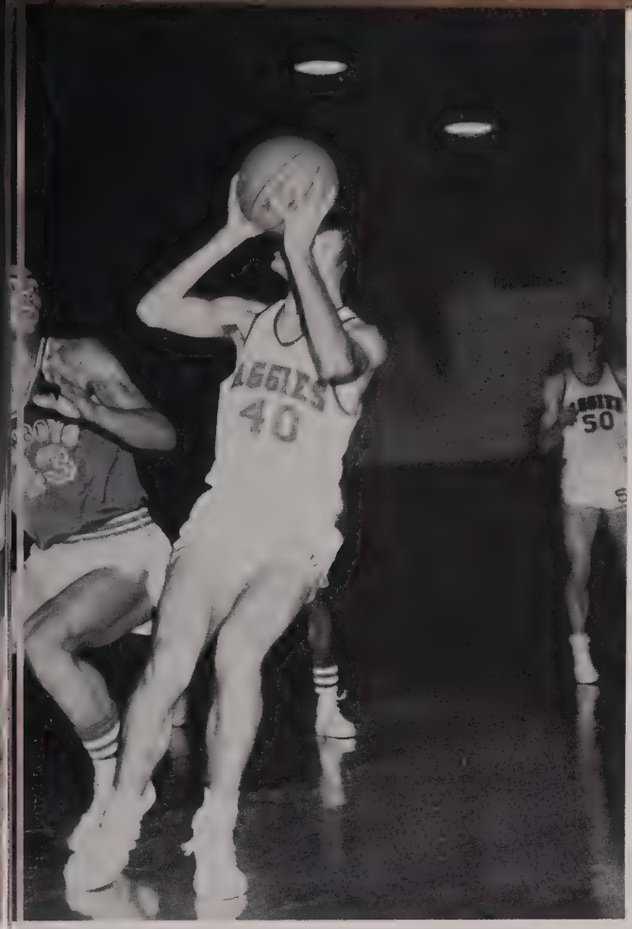

Mel Monroe goes high to make a jump pass to another Aggie against St. Marys of Dodge City.

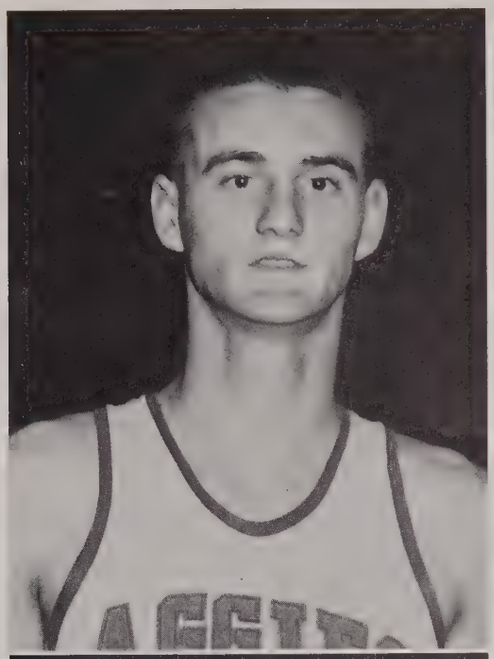

Charles Jaques

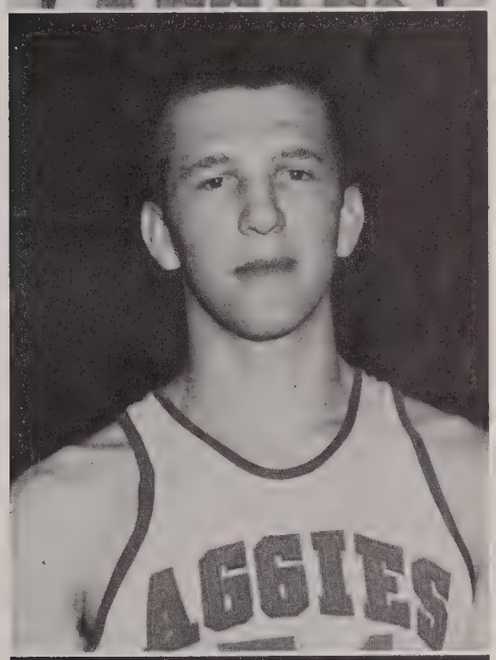

David Rutledge

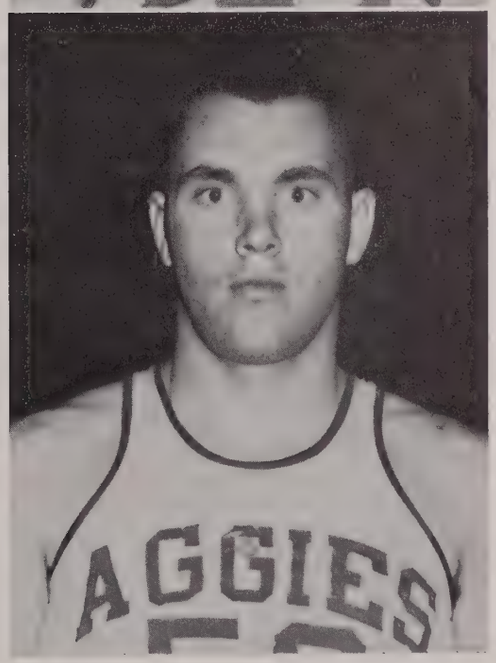

Jim Ansley

Coach Anderson is still concentrating on the game as he pulls Jerry Havens from the bench to send into the fight.

Driving in, Norman Deckman makes 2 points against St. Marys as Max Lile looks on.

John Mooneyham

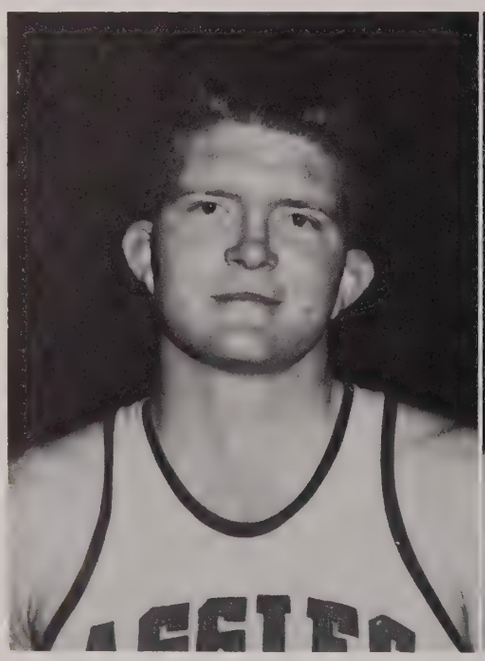

Jim Reynolds

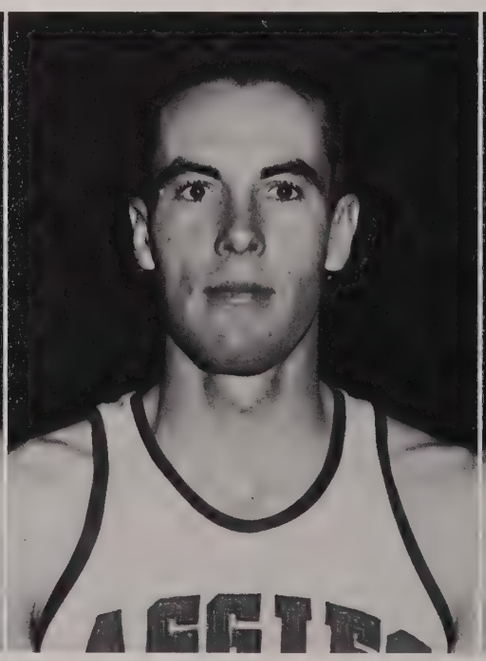

William Dolyak

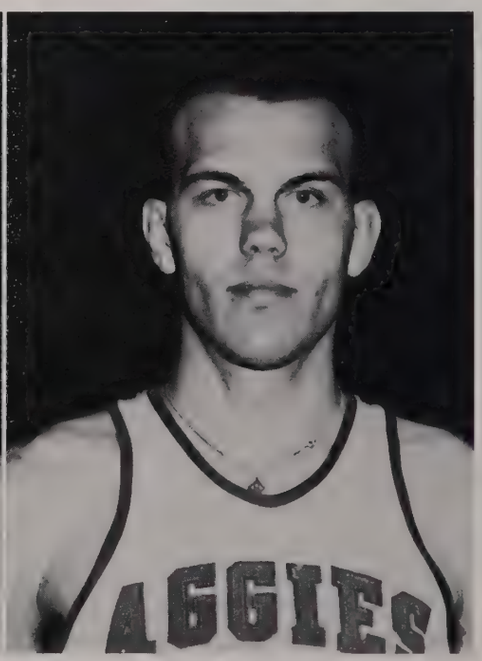

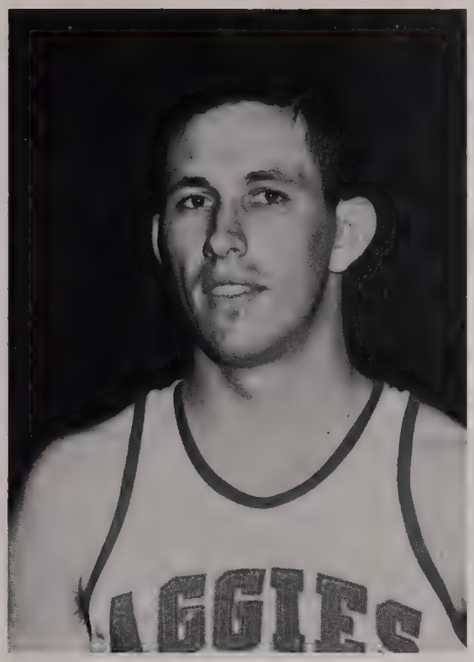

Phil Loyd

All by himself after breaking into the clear Clayton Hutson dumps one in a game with the Southwestern Bulldogs.

Going high, Ted Guffy lays one in there for the Aggies in a conference match against the Central State Bronchos.

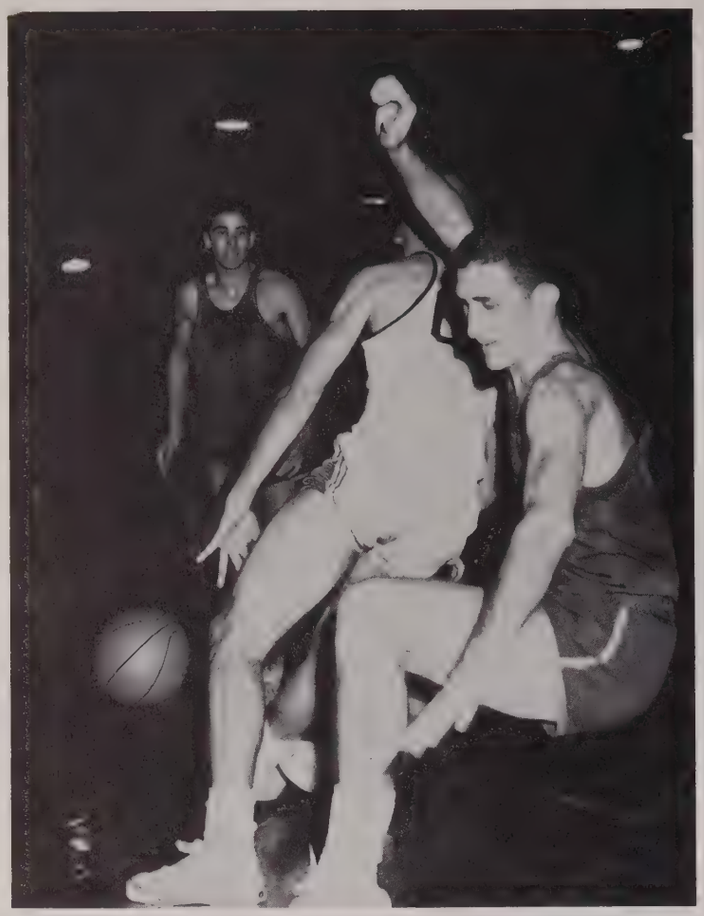

Norman Deckman almost loses the ball after being blocked by an O.B.U. player.

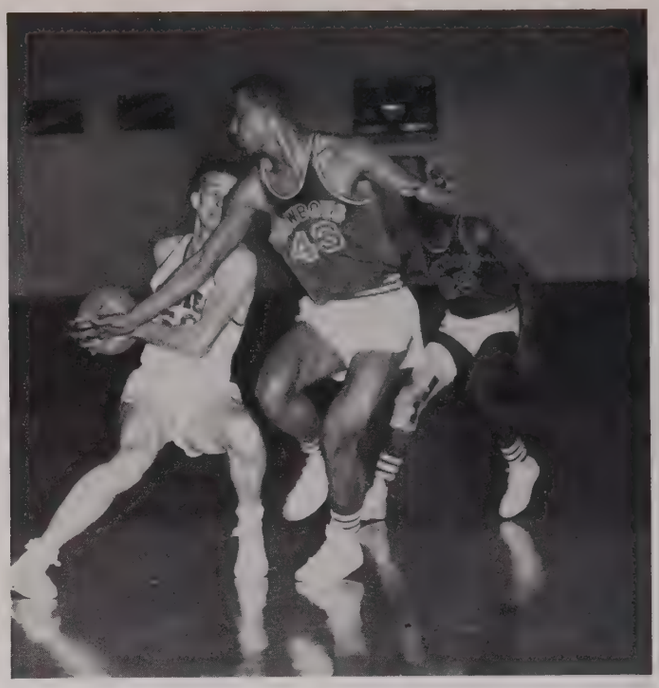

Two against one, Ted Guffy fights to retain the ball in a non-conference game with the Highlands' Cowboys.

Several of the Aggie players get the low down from Coach Anderson at a practice session.

First row: Bob Ogden, Dickie Powell, Dale Gribble, George Nolan, Woody Williams, David Harjo, Kent Niles, Eddie Gonzales, Gary Yauk, Larry Dixon, Earl Smith, Wayne Klingslick. **Second row:** Mel Begley, Butch Edwards, Phil Loyd, Max Dearing, James McElroy, Jim Hampton, Dick Cleland, Don Morey, Donnie Prater, Eddie Massaro, Ray Brown.

BASEBALL 1962

Ready to get in there and swing are Dick Cleland and David Harjo.

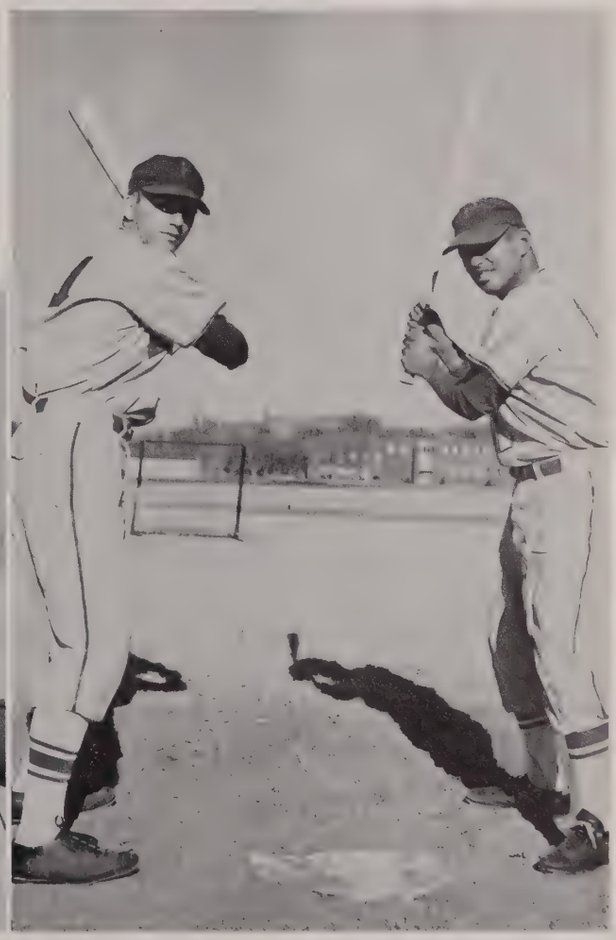

Three of the big guns for the Aggies holding their big bats are Mel Begley, Max Dearing, and Dickie Powell.

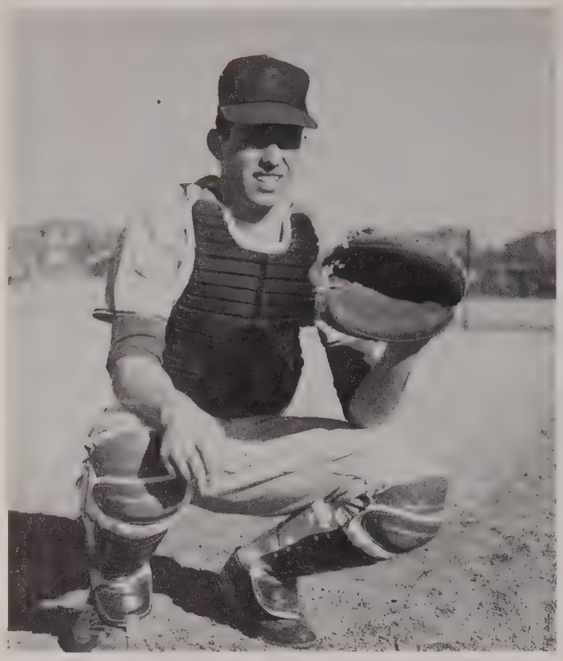

Armed for his job, Phil Loyd assumes his position behind home plate.

Showing good form Gary Yauk slides into second base.

Turning out 24 players for practice the Aggies had only six returning lettermen from past seasons. They are Dickie Powell, shortstop, Phil Loyd, catcher, Max Dearing, pitcher, Butch Edwards, pitcher and third base, Mel Begley, pitcher, and Gary Yauk, infield.

In spite of the fact that there are so few seasoned players with the team this year, Coach Williams is looking forward to a very fine year for the Aggie baseball squad. While the Aggies' chances in the conference are rated somewhat low, they could easily play the spoiler's role if a few of the breaks fall their way. The Aggies play a 22 game schedule.

The Aggie pitching hopes rest with these five Aggies, Max Dearing, Butch Edwards, Ray Brown, Mel Begley, and Eddie Massaro.

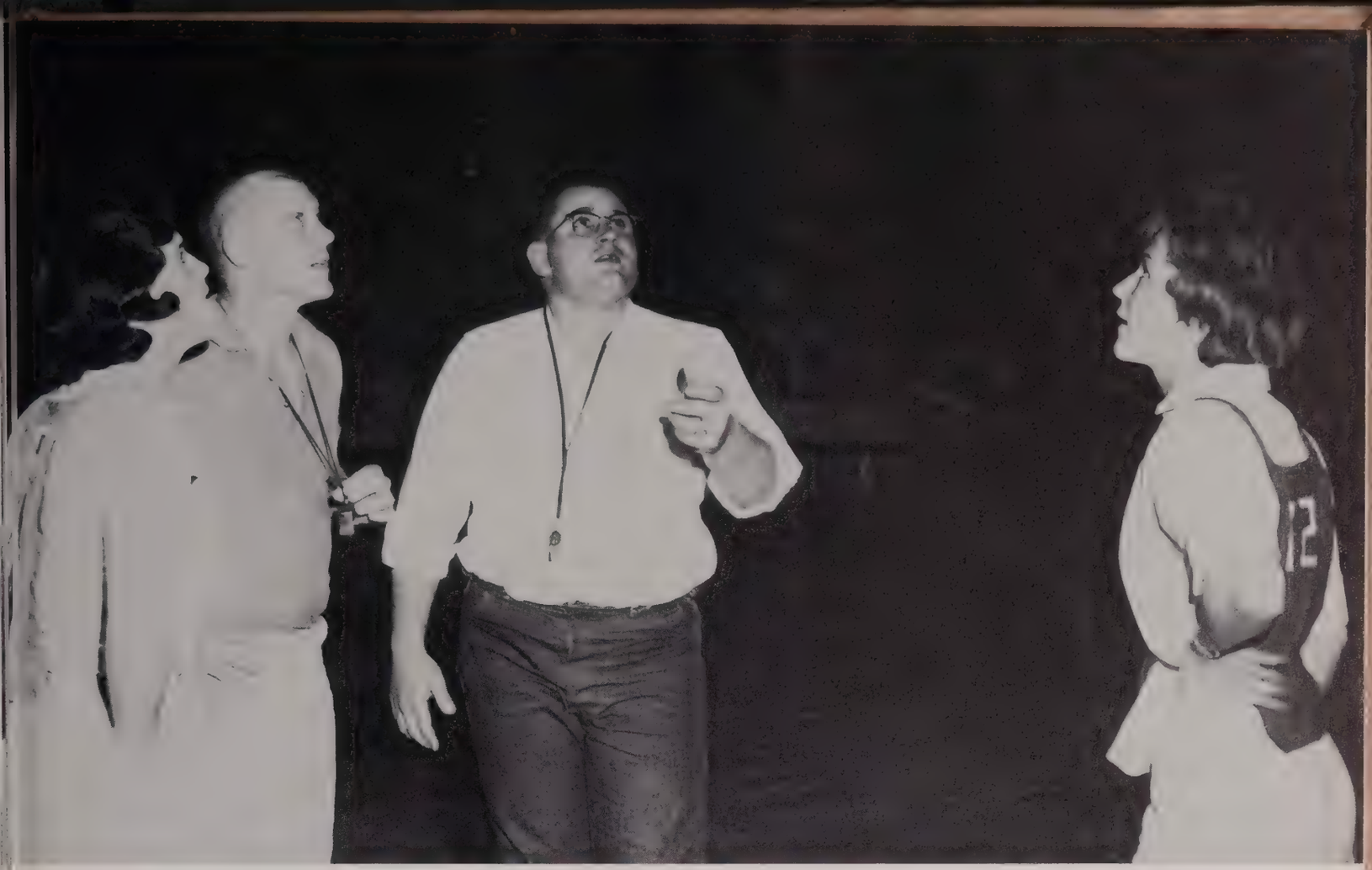

With a toss of the coin by referees Forrest Woods and Earl Smith the game between the Sexey Six and the Benchwarmers is under way.

AGGIE INTRAMURALS

There are many students on the P.A.M.C. campus who for one reason or another are unable to compete in regular college sports. The intramural program as set up by the college provides these students a chance for some competition and some fun as well. Many surprisingly good teams and individual participants are to be found during this intramural competition.

This year has been the largest for intramural competition since it was started. There were over three hundred men and women students participating in the program of basketball, volleyball and softball.

After the toss comes the tip off and then, look out!

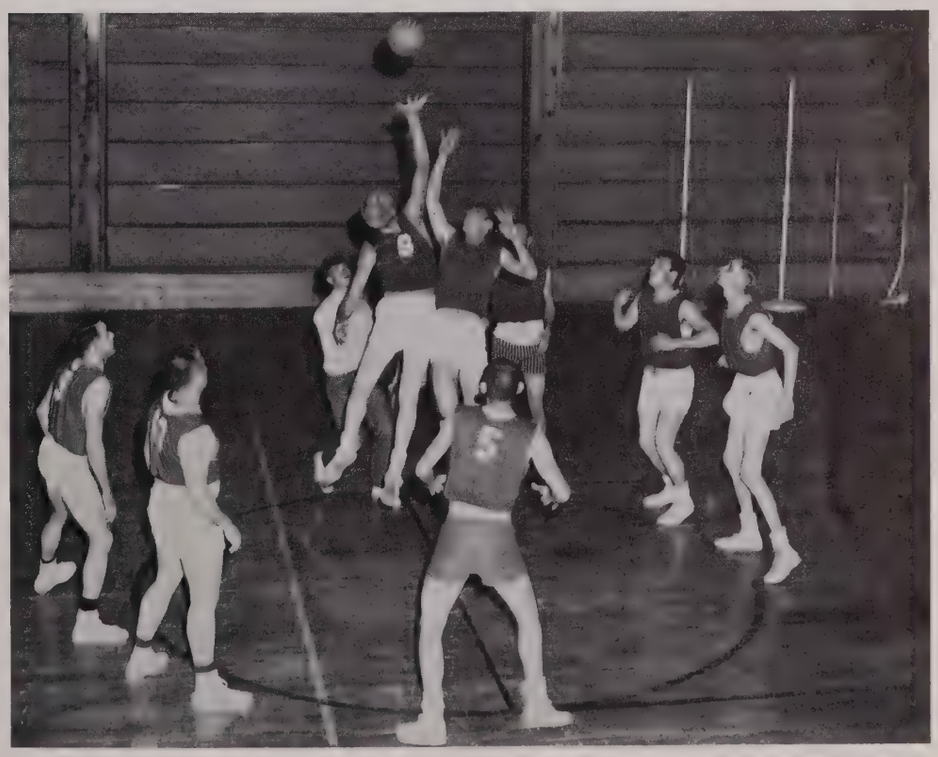

And the girls say the boys are rough!!

Two points for our team! I hope.

Everybody up for these two points.

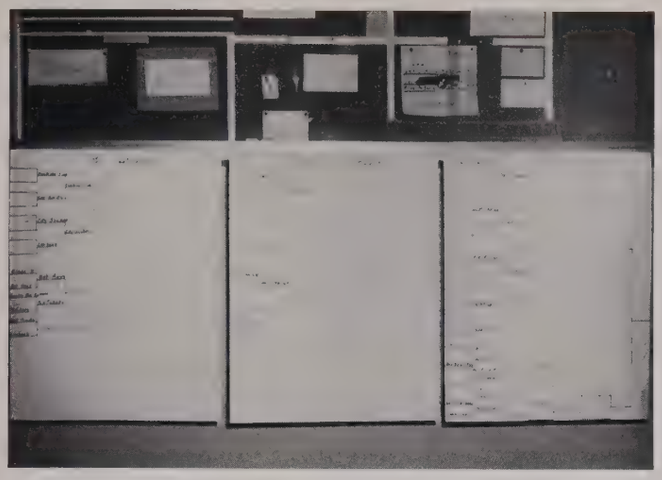

This schedule of intramural games is kept well up to date on the main bulletin board.

The girls can jump as well as the boys for the tip off.

The ball is up and away as every one seems to stop to watch it go.

Everybody dance but I'm going to keep this ball!

THE CHAMPS!

CHUBBY CHECKERS
Class A Boys' Division

First row (l to r): R. Woodson, T. Bowling **Second row:** J. B. Flatt, M. Dearing, T. Ringel, J. Davenport.

CITY SLICKERS
Class B Boys' Division

First row (l to r): L. Frazier, T. Pontillo, R. Petrino, J. Payton. **Second row:** M. Cruzan, J. Sanders, G. Lewis.

SEXY SIX
Girls' Division

First row (l to r): E. Jines, D. Osburn, D. Robb, P. Galloway. **Second row:** T. Pontillo (mgr.), L. Walker, S. Griffith, D. Knuth, R. Moon.

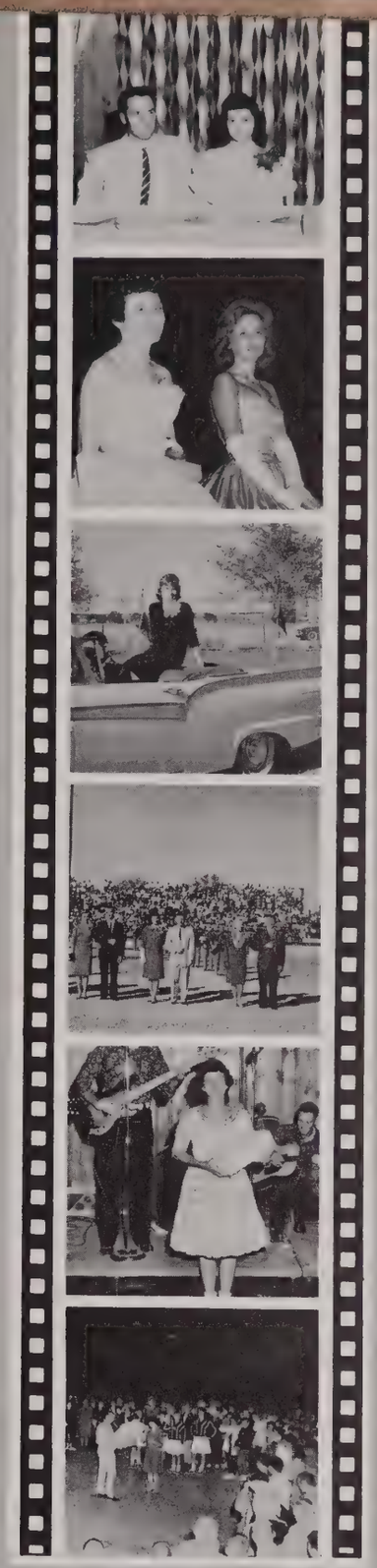

PERSONALITIES

Johnny Collins
Plainsman Queen

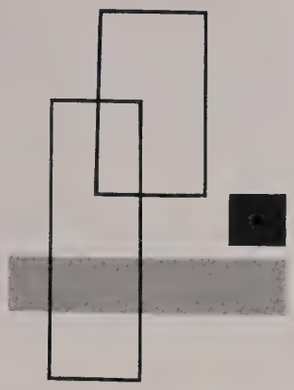

MISS COLLINS

Queen Johnny and her lovely court appear at the Plainsman Queen and Varsity Revue.

Kathy Easton

Sharon Layton

Dora Lou Osburn

PLAINSMAN

Carole Howe

Joyce Ralstin

Ann Myers

Pat Wiens

Bernita Webb

NOMINEES

Donna Oyler

Doris Patterson

Madelyn Flatt

O Club Sweetheart

Rita Gooch

Aggie Queen

Roma Ann Potter

Homecoming Queen

HOMECOMING NOMINEES

Johnny Collins

Diane Gist

Rita Gooch

Doris Patterson

JOYCE RALSTIN

HONORARY CADET COLONEL

Sharon Layton

Doris Patterson

Kathy Easton

Johnny Collins

CADET COLONEL NOMINEES

MOMENTS OF GLORY

Tommy Bowling had the pleasure of driving the car in which Homecoming Queen Roma Ann Potter and her attendants rode on Homecoming Day.

A couple of nervous Plainsman Queen candidates get assistance from Barbara Kersey.

Aggie Queen nominees; left to right: Roma Potter, Johnny Collins, Rita Gooch, Carolyn Skidgel, JoLinda Ellison, Sandy Griffith.

"O" Club Sweetheart nominees: Doris Deere, Madelyn Woodward, Doris Patterson, Rita Gooch, Sandy Griffith, Lynn Matzek, Dee Gist.

1960 Aggie Queen, Donna Oyler, presented Rita Gooch, 1961 Queen, her award after Rita was chosen Queen at the W. W. Dance. Their escorts are Ronnie Dennis and Don Bruns.

ORGANIZATIONS

AGRONOMY

OFFICERS

President . .. Wakon RedCorn
V. President ..... Larry Howe
Treas. ... Franklin Tidwell
Secretary . ... Leroy Mack
Reporter . . .. Wayne Schott
Advisors . . .. Mr. Peck, Mr. Reeves, Mr. Griffin

First row: (l to r) M. Hatcher, L. Mack, J. Arnold, W. Redcorn. **Second row:** L. Howe, R. Davis, J. Kellner, G. Felber. **Third row:** R. Salisbury, D. Travis, W. Schott, L. Davis.

Agronomy Students and students of related fields find their interests fostered in the Agonomy Club. The PAMC organization is affiliated with the Student Activities Section of the American Society of Agronomy.

The purpose of the club is to stimulate interest in agronomy work among college students, to provide an opportunity for wider acquaintance with agronomic fields of endeavor, and to foster a spirit of co-operation and mutual helpfulness among students in agronomy and related fields of agriculture.

The group journeyed to Pawhuska in May, 1961, and visited the Pawhuska Codding Research Farms and the K-S Adams Ranch.

The club acted as host for the Region IV Soil Judging Contest on October 21, 1961.

In conjunction with the Block and Bridle, they helped sponsor Western Week in October. The week was highlighted with the coronation of Rita Gooch as Aggie Queen.

Barrel-riding was only one of the many exciting events of W. W. Jerry Symes gets his turn.

First row: (l to r) Robert Bezner, Floyd Lark, Joe Goldtrap, Mickey Mann, Jose Mauricio. **Second row:** Jerry Middleswart, Roger Chockley, John Layton, Larry Howe, August Hesse III, Glen McGaugh. **Third row:** Sam Karber, Jerry Schickedanz, Wayne Schott, Bill Hayden, Bill Whitfield, Billy Thompson.

BLOCK AND BRIDLE

OFFICERS

President ..... **Robert Bezner**
Vice President ..... **Wayne Schott**
Secretary ..... **Joe Goldtrap**
Treasurer ..... **Floyd Lark**
Sergeant-at-Arms ..... **Larry Howe**
Advisors ..... **Milton England, Dixon Hubbard, Myron McCartor**

The Block and Bridle Club has as its objectives the promoting of animal husbandry and bringing about a closer relationship among the students majoring in animal husbandry.

Activities of the club included helping the agriculture department sponsor a livestock judging contest for high school F.F.A. Chapters, on Nov. 18, 1961, sponsoring in conjunction with the Agronomy Club, Western Week in October.

To help finance the club's spring trip, they sold donations for a portable television set.

Their regular meetings included such programs as Dr. Hefley's slides of agricultural interest taken throughout the United States.

A banquet in the spring concluded the year's activities.

Block and Bridle pledges gather signatures.

First row: (l to r) Jose Mauricio, Jean Ann Troutt, Gladys Burton, Betty Allen. **Second row:** Leroy Hawkins, Ann Zabel, Ruth McDaniel, Dennis Schneider.

DELTA SIGMA ALPHA

OFFICERS

President ..... **Leroy Hawkins**
Vice President ..... **Dwight Mitchell**
Secretary ..... **Anita Harke**
Treasurer ..... **Betty Allen**
Advisor ..... **Estes Firestone**

Former members of 4-H who are now enrolled at PAMC compose the Delta Sigma Alpha chapter. The group was organized on this campus in 1958.

Collegiate 4-H provides the former 4-H club members with an opportunity to combine the individual's prominence with his basic aims and his desire to further understand rural problems throughout the world; and at the same time maintain a social fellowship with one another.

In addition to the fellowship and social activities within, the club often assists area 4-H clubs in their activities and organization. It also helps with the annual county rally held in Guymon in the spring.

The group also makes it a custom of making a trip to some point of interest during the year.

Delta Sigma Alpha members counted the proceeds from the sale of car stickers.

ZETA GAMMA

OFFICERS

President ..... **Pat Kellner**
Vice President ..... **Rosalie Bitner**
Secretary ..... **Janice Rollins**
Treasurer ..... **Anita Witt**
Reporter ..... **Barbara Shultz**
Parliamentarian ..... **Jean Ann Troutt**
Advisor ..... **Edith McKinley**

Zeta Gamma was organized on May 11, 1927, to establish a connecting link between the home and the school and to verse its members on the aims and principles of home economics.

Its purposes are to train young women to be active and efficient leaders in the home and community life and to furnish an opportunity for social life. The motto is "Stepping Stones to Better Homes." A major or minor in home economics is required for membership.

The members worked during the year sponsoring the donations for an electric skillet, suppers, baking cookies for the Senior Reception, helping with the Home Economics Festival for high school students in April, and their annual spring banquet in May.

The Zeta Gamma presents "I am Strictly a Female Girl" at the Varsity Revue.

First row (l to r): Karen Chase, Barbara Shultz, Betty Allen, Donna Morgan, Shirley Williams. **Second row:** Miss McKinley, Jean Ann Troutt, Doris Westeman, Rosalie Bitner, Alice Cox, Mary Bennett, Pat Kellner. **Third row:** Janice Rollins, Idell Culberson, Betty Liston, Elaine Flanagan, Ann Zabel, Mary John Flick, Carol Mendenhall.

JUDGING TEAMS

First row (l to r): Leland Barby, Larry Howe, Ronnie Dennis, Howard Silvey. **Second row:** Bob Laubach, Dale Hester, Julius Kellner, Dr. Hubbard.

SENIOR LIVESTOCK JUDGING TEAM

PAMC's Senior Livestock Judging Team brought high honors to the campus during the year.

At the American Royal contest at Kansas City the team ranked tenth. Julius Kellner ranked ninth in the sheep division and Ronald Dennis ranked twelfth high in the contest.

At the International Contest at Chicago the team ranked fourteenth out of thirty-eight teams from the U.S. and Canada.

The team ranked ninth in the sheep division and Julius Kellner ranked twentieth high in the con test.

JUNIOR LIVESTOCK JUDGING TEAM

Jr. Livestock Judging team also brought high honors to PAMC. The team entered in the national Western Stock Show in Denver; the Amarillo Fat Stock Show in Amarillo; and the Southwestern Exposition and Fat Stock Show in Fort Worth.

At Denver the team placed sixth overall, winning first in the hogs, fat cattle, and Hereford bulls, and sixth in horses divisions.

At Amarillo the team placed fourth, winning second in cattle and sheep. Bill Jines took first in cattle and was ranked sixth in the overall contest. Floyd Lark was ranked eighth in the overall contest.

The team ranked ninth at Fort Worth with Bill Jines taking first in horses and Larry Chambers ranking second high among the 95 men entered in the contest.

(L to r): Floyd Lark, Bill Jines, Bill Thompson, Ed Kloeckler, Rice Corse, Mike Wolfe, Larry Chambers, Wayne Scott, Mr. England.

SOIL JUDGING TEAM—1962

The Region IV Soil Judging contest, sponsored by the Student Section of the American Society of Agronomy under the auspices of the parent society, was held at PAMC on October 21, 1961, with the PAMC Agronomy Club acting as host. The PAMC team placed seventh.

Region IV includes the states of Oklahoma, Texas, Arkansas, Louisiana, and Mississippi. Next year the contest will be held at Mississippi State University, Starkville, Mississippi.

(L to r): Glen Waugh, Hoy Harrison, David Travis, R. H. Griffin.

LAND JUDGING TEAM 1962

The 1961 Land Judging Team, composed of Jack Villines, Glen Waugh, Stanley Lehnert, Tex Demuth, James Quinn, Wakon RedCorn, and Gary Shults entered the contest held in Oklahoma City on April 1961.

(L to r): Hoy Harrison, Glen Waugh, David Travis.

RANGE AND PASTURE MANAGEMENT

The 1961 International Range and Pasture Judging Team also entered the contest held in Oklahoma City in April 1961. Panhandle's first team, consisting of James Quinn, Wakon RedCorn, Tex Demuth, and Don Spitzer, placed third. The second team, consisting of Jim Kippenberger, Stanley Lehnert, Jack Villines, and Glen Waugh placed fifth. James Quinn ranked as fifth high individual.

PANHANDLE BAND

OFFICERS

President ..... **Don Bruns**
Vice President ..... **Ronald Mason**
Sec. Treas. ..... **Roma Ann Potter**
Director ..... **Robert W. Sexton**

Aggie Band helps boost cheering section at basketball games.

First row (l to r): G. Guffy, M. Nichols, D. Olyer, D. Bruns, L. Beamer, C. Howe. **Second row:** R. Sexton, C. Enlow, P. Wiens, A. Myers, R. Potter, J. Whipple, M. Witzke, C. Yearout, K. Longshore, J. Thatcher, R. Thomas, B. Allen, G. Burton, D. Schneider, B. Burns, B. Nichols, M. Bradley. **Third row:** L. Hawkins, J. Wainscott, C. Clark, A. Williams, P. Bush, L. Higgins, G. Eldridge, J. McBride, B. Parks, B. Triplett, E. Shubert, J. Linton, P. Shubert, J. Bailey. C. Purdy, R. Gass. **Fourth row:** B. Massaro, J. Stodghill, B. Blair, L. Howe, R. Mason, J. Moon, J. Wiggins, G. West, T. Thompson, G. Bowen, H. Boyd, M. Thomason, T. Blair, B. Nicholas, B. Parham.

The Aggie band, sporting crimson and blue uniforms, colors of the alma mater, is a snappy, attractive and active organization of PAMC. Among its numerous appearances are the traditional performances in the Homecoming parade and at the impressive half-time ceremony, during which the 1961-62 Homecoming Queen is crowned. The band also took part in the Northwestern State Homecoming at Alva on October 17 by marching in the parade and the half-time program. Half-time programs at all home football and basketball games, pep rallies, playing for the Christmas caroling program, Spring Convocation and several concerts in area schools as well as the spring concert at home are also included in the group's activities.

The highlight of the year's performances was the half-time marching exhibition at the All Sports Bowl, Oklahoma City, December 9.

Majorettes (l to r): Margaret Nichols, Carol Howe, Donna Olyer, Gayla Guffy, Leslie Beamer.

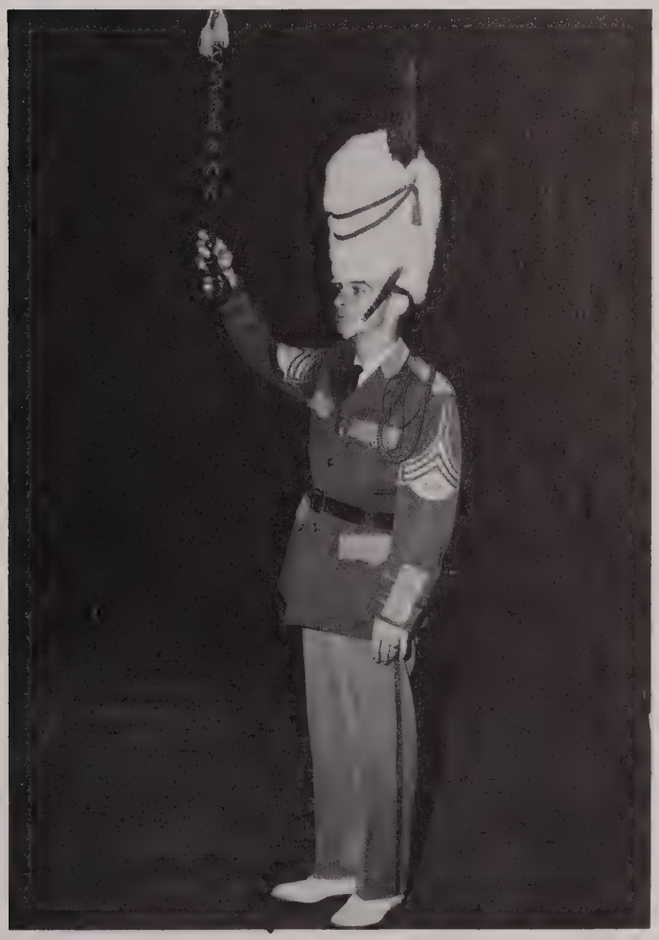

Drum Major,
Don Bruns

A CAPPELLA CHOIR

First row (l to r): A. Livingtson, C. Moore, R. Thrasher, D. Morgan, K. Gipson, S. Hale, J. Thatcher, M. Dain, L. Matzek, P. Galloway, R. Thomas, M. Miller, L. Bailey. **Second row:** G. Galloway, S. Adams, J. Blankenship, R. McDaniel, F. Costner, D. Dowdy, E. Shubert, G. Burton, P. Bush, D. Knuth, A. Williams, M. Turner, R. Potter, H. Perry. **Third row:** B. Parks, E. Marcum, S. Birt, E. Flanagan, M. Witzke, L. Smith, L. Hawkins, D. Krug, J. Whipple, G. Crismon, L. Williams, D. Oyler, P. Hubbard, D. Nichols, D. Bruns. **Fourth row:** G. DuPree, G. West, T. Blair, G. Koehn, J. Stodghill, M. Ralstin, G. Sargent, D. Schneider, E. Shaw, B. Nicholas, B. Peters, L. Neufeld.

The A Cappella Choir is a popular curricular organization on the PAMC campus. A number of concerts and assemblies on campus, as well as in surrounding schools and towns were given during the course of the year.

The choir made a significant contribution to the local celebration at Christmas time when they joined with the Panhandle Community Chorus to present the annual Christmas program. The production included a portion of Handel's "Messiah."

A spring concert tour which takes the group to a number of schools in the tri-state area is an annual traditional activitiy of the choir.

The choir joins with the community chorus to present the Christmas program.

The Plainsmen, a men's ensemble, under the direction of Mr. Milton Bradley, is composed of a group chosen from the A Cappella Choir.

The group tours the surrounding area to perform before various organizations and for various programs.

Their informal and friendly presentations have made them a very popular entertainment group.

PLAINSMEN

Left to right: M. Bradley, L. Hawkins, D. Schneider, T. Blair, D. Bruns, L. Howe, G. Sargent, G. Galloway, M. Ralstin, D. Nichols, R. Mason, B. Nicholas, D. Krug, E. Shubert.

OFFICERS

President ..... Roma Ann Potter
Vice President .... Jean Ann Troutt
Secretary ..... Kathryn Plett
Treasurer ..... Gayla Guffy
Publicity ..... Carol Clark
Advisor ..... Robert Sexton

First row (l to r): Betty Allen, Jean Ann Troutt, Romona Thomas, Carol Howe. **Second row:** Mr. Sexton, Anita Williams, Carol Clark, Gladys Burton, Jonna Whipple. **Third row:** Jeanne Thatcher, Ann Zabel, Kathryn Plett, Roma Potter, Margaret Nichols.

TAU BETA SIGMA

The Tau Beta Sigma girls posed as the "Hard Cider Hillbillies" for the Varsity Revue.

The Alpha Nu chapter of Tau Beta Sigma, the national band sorority for outstanding college bandswomen, was established at PAMC on May 22, 1952.

The combination of musical talent and musical scholarship is a distinctive characteristic of Tau Beta Sigma. Membership is open to pledges who have a grade point average of 2.2.

To promote the existence and welfare of the college band, to stimulate campus leadership through the medium of the college band, and to provide a pleasant and helpful social experience for all engaged in college band work as among the main objectives of the sorority.

This year the group ordered for themselves sweaters and tee shirts with the musical lyre and Greek letters on the front.

Annually, Tau Beta Sigma, assisted by the Kappa Kappa Psi, is responsible for selling mums at Homecoming. Also, in conjunction with KKY, Tau Beta Sigma served coffee and doughnuts at the District Home Demonstration Club's all day meeting held on campus on March 19.

KAPPA KAPPA PSI

OFFICERS

President	Ronald Mason
Vice President	John Bailey
Secretary	Larry Howe
Treasurer	John Plunk
Publicity	Tommy Blair
Advisor	Robert Sexton

The Kappa Kappa Psi and Tau Beta Sigma gave a splendid performance at the Varsity Revue.

Kappa Kappa Psi, lettered and called KKY, the national honorary fraternity for college bandsmen, was founded at PAMC on May 23, 1952.

KKY fulfills its purposes of promoting interest and spirit in all band activities through helpful encouragement given to band members and through work, in connection with Tau Beta Sigma, in worthwhile projects.

KKY and Tau Beta Sigma were responsible for the concessions during the spring music festivals on March 9 and 10, and March 16 and 17.

The trumpet trio, composed of KKY members, dedicated the "The Three Cardinals" by Davis at the All Sports Bowl held at Taft Stadium, Oklahoma City, on December 9. The dedication was made because the All Sports Bowl was the first senior bowl game to be played in Oklahoma, and because it was also the first time either the Aggie football team or the Aggie band had participated in a bowl game.

First row (l to r): Dennis Schneider, Tommy Blair, Jack Bailey. **Second row:** Larry Howe, James Moon, Mr. Sexton, Ronald Mason.

ALPHA PSI OMEGA

OFFICERS

President ..... **Miah Kelley**
Secretary-Treasurer.... **Glenda Carman Hurter**
Pledgemaster ..... **Richard Wilson**
Advisor ..... **Dr. Earle Winters**

Scenes from the first place act given by the Alpha Psi Omega in the Varsity Revue. Their Academy Awards met with roaring approval.

Alpha Psi Omega, the national honorary dramatics fraternity, is devoted to the promotion and recognition of collegiate dramatic arts. It has been organized at PAMC since Feb. 1, 1936.

Life-time membership is selected on a point basis. Members must have experience in various fields of the theater arts, and are elected on their merits as speech students and the effort they put forth in promoting the college productions.

During the past year, members were cast in "Bernadine," on Nov. 14 and 15; "Death of a Salesman" on April 25 and 26; and "Finian's Rainbow" on April 4 and 5.

The group's take-off on Hollywood's Academy Awards, written by the group and directed by Miah Kelley, won them first prize in the Varsity Revue on Dec. 20.

First row (l to r): John Wiggins, Delores Dowdy, Dr. Winters. **Second row:** Miah Kelley, Richard Wilson.

FORENSIC ACTIVITIES

PAMC's representatives in forensics participated in four tournaments and brought honors to the campus each time.

On December 1, 2, and 3, they entered the East Central Forensic Meet at Ada and returned with two superiors and two excellent ratings. This was the silver anniversary of the tournament begun by Dr. D. J. Nabors.

The Gold Spread Tourney on January 5, took them to Amarillo. Robert Milacek represented PAMC in the finals in the senior men's oratory division.

They journeyed to Waco, Texas, on February 1, to enter the Baylor Forensic Tournament, but the chances of winning were hurt when their Ford had three blowouts within fifty miles of Waco.

The Savage Forensic Tournament, Southeastern State College, took them to Durant on March 1, 2, and 3.

The group assisted in the high school tournament held on the campus on Nov. 10 and 11. They also acted as judges for the Guymon high school tournament Jan. 27, 1962.

(L to r): Emmett Robins, Pam Clancy, Stan Dedmon, Pat Wiens, Mr. Bob West.

SEA

OFFICERS

President (1st sem.)	**Judy Demuth**
President (2nd sem.)	**Gene Harrison**
Vice President	**Barbara Kersey**
Secretary	**Carol Clark**
Treasurer	**Trulene Garrison**
Reporter	**Nan Lacy**
Advisor	**Rada Rarick**

The Student Education Association has as its purpose the acquainting of its members with the teaching profession. Any student interested in teaching is eligible for membership.

The club tries to acquaint prospective teachers with the history, ethics, and program of the organized teaching profession. It gives teachers in training practical experience in working together in a democratic way on the problems confronting the profession.

Creating interest in education as a lifelong career to qualified men and women is also an objective of the SEA.

Each year the group selects speakers to talk to the group about various aspects of the teaching profession. Educational films, discussions, and a panel discussion of student teachers also highlight the monthly meeting. Representatives were sent to the Leadership Workshop in Oklahoma City on September 30 and to the State Convention at Edmond on April 6 and 7.

An annual banquet in March concludes the year's activities.

First row (l to r): B. Allen, J. Bailey, K. Bennett, R. Bitner, J. Bond, J. Briggs, J. Brown, G. Burton, C. Carter. **Second row:** C. Clark, A. Cox, K. Cox, E. Crandall, G. Crismon, B. Davis, J. Demuth, E. Dennis, C. Enlow. **Third row:** L. Farabee, E. Flanagan, T. Garrison, J. Gray, P. Hass, G. Harrison, B. Hatton, J. Helton, C. Howe. **Fourth row:** D. Howell, B. Kersey, N. Lacy, D. Patterson, L. Ralstin, P. Rist, G. Sargent, G. Schafer, K. Schmidt. **Fifth row:** D. Schneider, G. Schroeder, J. Scott, E. Smith, D. Sprague, G. Stowe, J. Thatcher, R. Thomas, L. Thrasher. **Sixth row:** B. Underwood, R. Veatch, W. Vogt, B. Webb, J. Whipple, P. Wiens, D. Williams, J. Williams, V. Williams, A. Zabel.

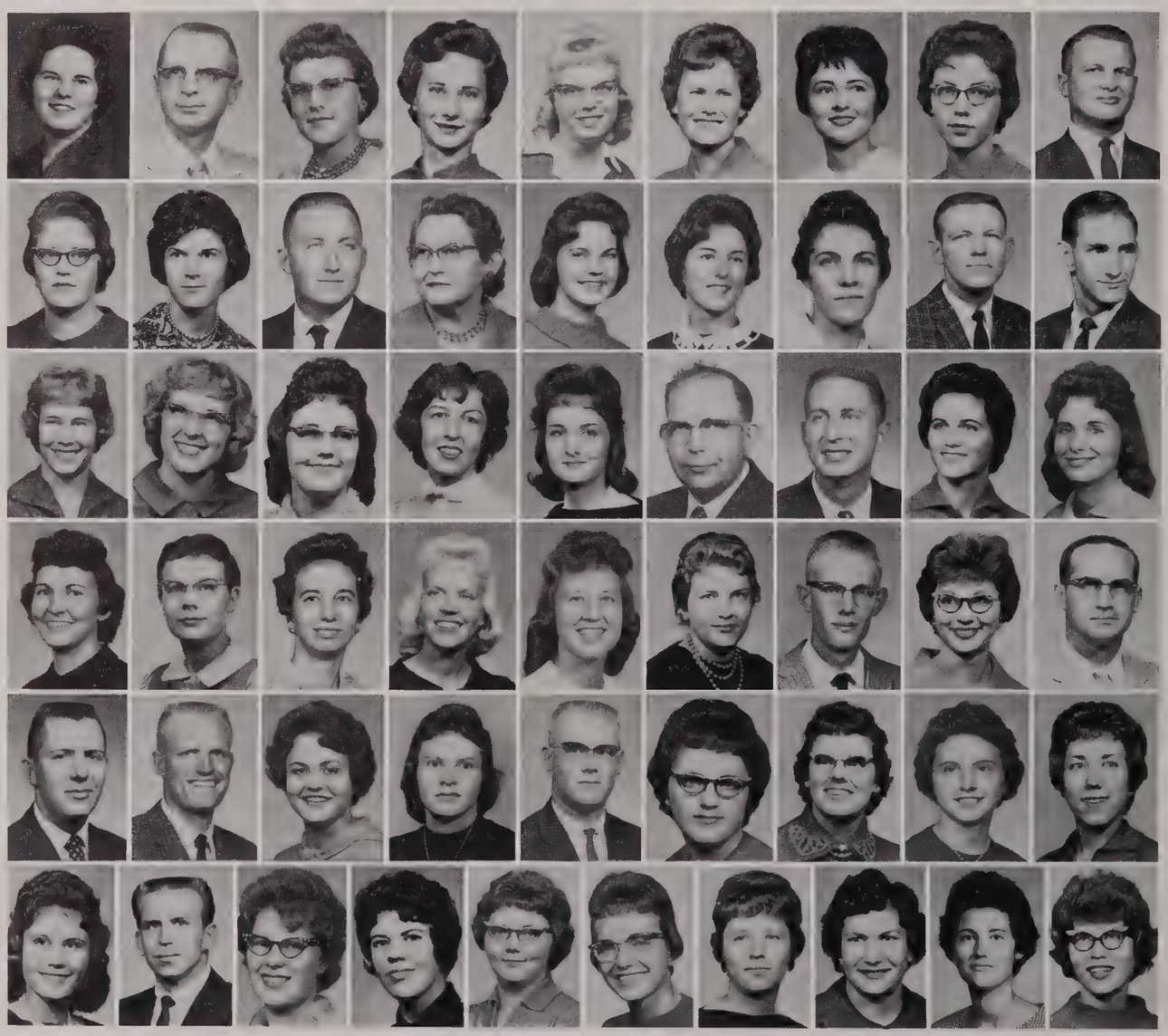

CIRCLE 8

OFFICERS

President ..... **Bill Whitfield**
Vice President ..... **Ernestine Jines**
Secretary ..... **Johnny Collins**
Treasurer ..... **Vernie Boren**
Advisors ..... **Lee Nichols, Milton England**

Many PAMC students enjoy participating in square-dancing and some historic western folk-dancing every Monday evening in the Aggie Ballroom. This wholesome recreation is provided by the newly re-organized Circle Eight club.

The purpose of the club is to teach the art of square-dancing and other western dancing to all who wish to learn. The square dance caller for the group this year was Stuart Rowan, resident of Goodwell.

In addition to the regular weekly dances, the club added to the success of the annual Western Week dance with a square-dance exhibition.

Circle Eight exhibition at the Western Week dance.

First row (l to r): Donna Morgan, Johnny Collins, Tina Jines, Sharon Layton. **Second row:** Delores Dowdy, Linda Shores, Velta Wright, Carol Howe, June Haile. **Third row:** Mickey Mann, August Hesse III, Glen McGaugh, Jim Watson, Bill Whitfield.

LAMBDA SIGMA TAU

OFFICERS

President ..... **Max Tomlinson**
Vice President ..... **Dale Sprague**
Secretary ..... **Cletus Carter**
Treasurer ..... **Eldon Dennis**
Advisors ..... **Nolan McWhirter, Vernon Hopson**

Lambda Sigma Tau, the national honorary science and mathematics fraternity, was chartered at PAMC on April 10, 1954.

The purpose of the club is to recognize high standards of scholarship in the fields of science and mathematics. The club also encourages scientific achievement among its members.

Students are eligible for membership after they have completed 50 semester hours of college work which includes at least 16 semester hours of science or mathematics. Members must also have obtained a 3.0 average in their major field and at least a 2.7 general average.

Banquets for the members in October and March were highlights of this year's activities.

The Lambda Sigma Tau members are preparing slides for future use.

First row (l to r): Eldon Dennis, Jean Ann Troutt, Jane Williams, Doris Patterson, Wakon RedCorn, Dr. McWhirter. **Second row:** John Lovelace, Max Tomlinson, David Travis, Dale Sprague, Forest Adams, Cletus Carter.

INDUSTRIAL ARTS

Leo Neufeld, Dwayne Colvin, and Haskell Layman study wood samples.

OFFICERS

President ..... Leo Neufeld
Vice President ..... Dwayne Colvin
Secr.-Treas. ..... Dean McDaniel
Advisors ..... Harold Kachel, Douglas Dobbs, Clint Abbott

First row (l to r): Mr. Abbott, Leo Neufeld, Dwayne Colvin. **Second row:** Mr. Kachel, Dean McDaniel. **Third row:** Mr. Dobbs, Bobby Blair.

Students who plan a major or minor in industrial arts or who are entered in the pre-engineering curriculum find their interests are fostered in the Industrial Arts Club. The club was reorganized at PAMC in 1948-49.

The sale of the cedar chest made by the group was the highlight of the club's activities during Homecoming Week.

To be eligible to participate in the spring trip, members earn points by working on the various club projects during the year.

PHI BETA LAMBDA

OFFICERS

President	**Janet Hughes**
1st. Vice-Pres.	**Laurence Bitner**
2nd Vice-Pres.	**Jerry Livingston**
Secretary	**Betty Davis**
Treasurer	**Shirley Sharpe**
Reporter	**Richard Whaley**
Historian	**Joyce Scott**
Advisor	**Zola Gilmore**

The Panhandle Business Student Association, organized in 1958, became affiliated as the Phi Beta Lambda in 1961.

Membership is open to all students who hold either a major or minor in business and are classified at least as a sophomore with a minimum of fifteen resident hours. Members must also maintain at least a 2.0 over-all average.

The objectives of the organization include job placement service, competitive business leadership, and increasing interest in selecting business occupations.

Their programs consisted of business meetings, professional speakers, and educational tours.

Activities included hosting Business Day on April 18, serving cokes to visiting seniors during ACT tests, addressing envelopes for a March of Dimes campaign, and sponsoring "Dress Right" week in April.

Projects included selling donations for an electric blanket, selling tacos at the County Fair, selling homemade doughnuts and fried pies, and sponsoring a taco and a pizza supper.

Row 1 (l to r): Z. Gilmore, J. Collins, S. Sharpe, B. Davis, M. Livingston. **Row 2:** D. Weatherford, L. Bitner, H. Perry, D. Cramer, M. Harbert, J. Hume. **Row 3:** J. Livingston, R. Hiner, T. McCauley, G. Gruber, T. Rawls.

Mr. and Miss Business, Harold Perry and Billie Underwood — they will compete with other state chapters for state honors in a contest at Norman, April 13-14. The state winner competes for national honors at Cincinnati.

Last year's vocabulary team tied with O.U. for state champions and Bonnie (Jameison) Murphy represented PAMC at the national contest in Washington, D. C.

First row (l to r): Gayle Stowe, Billie J. Underwood, Debsee Darbro. **Second row:** Dewight Mitchell, Vada Williams, Jane Williams, Linda Higgins, Sandra Griffith, Dennis Schneider. **Third row:** Bob Odgen, Chalmer Brown, Lyndel Hale, Gerry Sargent, James Hale.

BIBLE CHAIR

The Bible Chair enjoys fellowship together while they watch television.

The Bible Chair building has been the scene of both happy and inspirational moments to youth-members of the Church of Christ.

Daily devotions, Bible classes, and fireside fellowships are all a part of the program designed to develop bonds of Christian fellowship and leadership among its members.

The Bible Chair building provides a library, study room, recreation room, kitchen and lounge for the students.

Representatives journeyed to Lubbock, Texas, in October and to Portales, New Mexico, in December for week-end retreats on other college campuses. These retreats led the Bible Chair to sponsor a retreat in the spring.

Roger Todd is the director of Bible Chair.

First row (l to r): Dyan Howell, Betty Davis, Kay Regier, Sandy Kepford, Nancy Noland. **Second row:** Bobby Blair, Carol Clark, Trulene Garrison, Jean Wainscott, Kathryn Plett, Jonna Whipple. **Third row:** Bill Stodghill, Jim Allen, Elaine Flanagan, Sandy Hale, Larry White, Butch Edwards, Junior Charboneau. **Fourth row:** Gary Galloway, David Travis, Gordon Schroeder, Tom McCauley, Tommy Blair, Leo Neufeld.

BAPTIST STUDENT UNION

OFFICERS

President	**Gordon Schroeder**
Vice-President	**Trulene Garrison**
Sec.-Treas.	**Larry White**
Devotional Chrm.	**Bobby Blair**
Music	**Jonna Whipple**
Social	**Dyan Howell**
Girls Enlistment	**Jean Wainscott**
Boys Enlistment	**Butch Edwards**
Editor of "Buzz"	**Carol Clark**
Student Center Chrm.	**Leo Neufeld**
Director	**Rev. Logsdon**

The purpose of the Baptist Student Union includes participation in the programs of the local Baptist Church and extending their Christian influences into every phase of campus life. The organization stresses the co-ordination of the religious and social activities of PAMC Baptists. These spiritual, social, and moral values are provided through early morning and noonday devotionals, Sunday night service, socials, extension programs, and prayermates.

BSU members well represented PAMC at the fall retreat at Gibson Assembly Grounds, the state convention at Norman, and the spring retreat at Fall's Creek.

The highlight of the year was the annual Sweetheart Banquet in February with the coronation of Trulene Garrison as BSU Queen and Bobby Blair as BSU King.

BSU Royalty, King Bobby Blair and Queen Trulene Garrison, at the Sweetheart Banquet held in spring.

WESLEY FOUNDATION

OFFICERS

President ..... **Betty Allen**
1st Vice-President ..... **Gladys Burton**
2nd Vice-President ..... Floyd Lark
Sec.-Treas. ..... **Ruth McDaniels**
Delegate at Large ..... **Anita Williams**
Director ..... **James Rodgers**

Wesley Foundation, the Methodist Church at work on the college campus, offers a program which includes devotional periods, Sunday and Wednesday evening services, church leadership training, and various social activities.

The Foundation strives to develop the attitudes, actions, and atmosphere of true redemptive Christian community on the campus through an effective program of work, worship, and fellowship. It also attempts to educate its members in basic Christian beliefs and to help them to develop a deep and meaningful devotional life.

A delegation representing PAMC was sent to the state convention at Norman on March 16, 17, and 18.

"Get Acquainted" and "Howdy" parties held at the beginning of each semester and Christmas caroling party were highlights of the Foundation's social activities. A banquet in May was the climax of the year's activities.

Plans were started this year for a new Wesley Foundation Center to be located near the college campus.

Wesley Foundation members relaxed by playing games at the Christmas party.

First row (l to r): Shirley Williams, Donna Morgan, Gladys Burton, Karen Chase, Betty Allen. **Second row:** Anita Williams, Phyllis Bush, Ruth McDaniel, Myrna Witzke, Mary Frances Bush. **Third row:** Floyd Lark, Larry Whisenhunt, Rev. Jim Rodgers, James Moon.

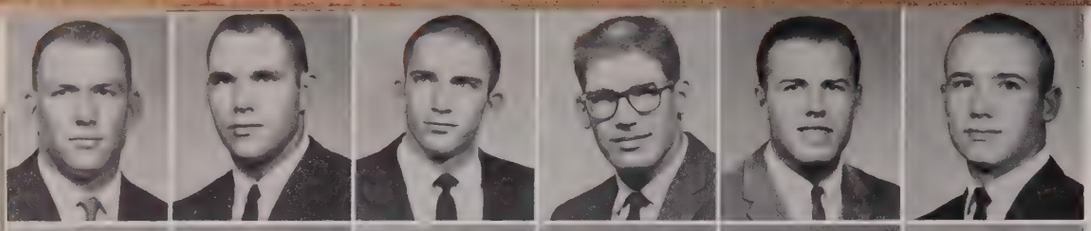

Leonard Abbott
Jim Ansley
Charles Bush
Charles Cluck
Jim Davenport
Norman Deckman

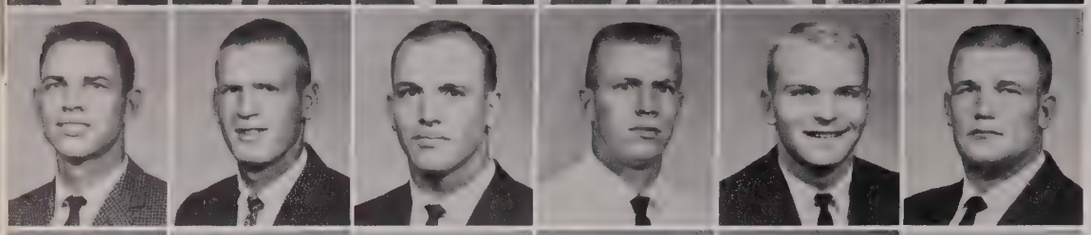

Elvis Edwards
J. B. Flatt
Eddie Gipson
Jim Hampton
Bill Hayden
Bill Helton

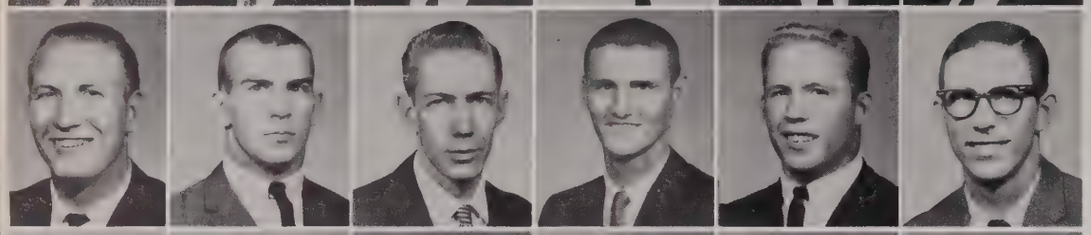

Larry Hill
Jim Holder
Larry Hood
Charles Jaques
Jerry Linton
Phil Loyd

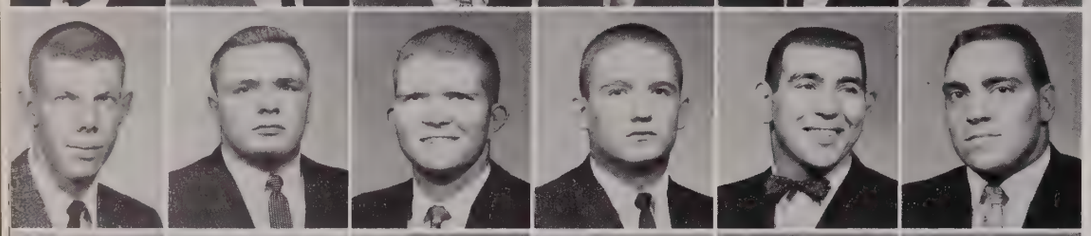

Mel Monroe
James Morgan
John Mooneyham
Jim Mullins
Roger Petrino
Tony Pontillo

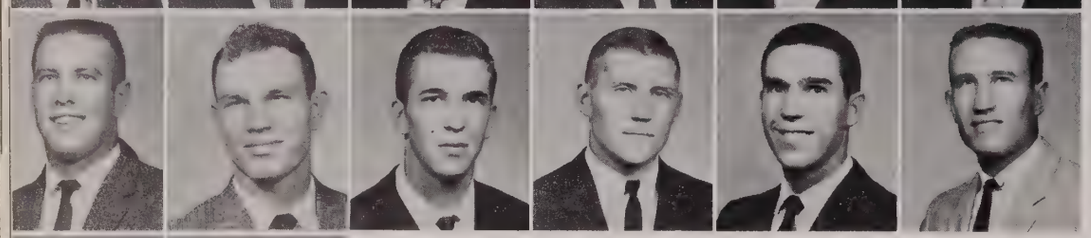

Dick Powell
Vern Redemer
David Rutledge
Earl Smith
Harry Walker
Jim Wariner

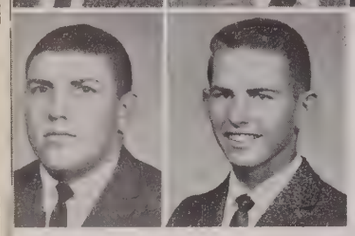

Ray Woodson
Gary Yauk

OFFICERS

President ..... **Bill Williams**
Vice-Pres. ..... **J. B. Flatt**
Secretary ..... **Jerry Linton**
Treasurer ..... **Dickey Powell**
Reporter ..... **Charles Cluck**
Advisors ..... **Oscar Williams, Jerry Anderson, Otis Sanders**

"O" CLUB

The "O" Club had the concessions at the basketball games which kept them busy.

Organized in 1924, the varsity "O" Club is the oldest student organization on the PAMC campus. It holds the distinction of being the only club on campus requiring its members to be lettermen in a varsity sport.

The purpose of the lettermen's club is to promote fellowship, sportsmanship, and scholarship among varsity athletes and to render service to the athletes in all ways possible.

At the beginning of the year, the club purchased a 16 mm. projector to aid in filming of athletic events.

The club's activities included the November 10 coronation of Madelyn Woodward Flatt as "O" Club Queen; sponsoring a high school girls' tournament on January 11, 12, and 13; the high school boys' tournament February 1, 2, and 3; and sponsoring Goose Tatum's Harlem Stars vs. the New York Rens on January 25. The concessions during basketball season can also be accredited to the "O" Club.

The initiation of pledges, especially the mud fight, brings many laughs from both the observers and participants.

Every year the club presents each varsity letterman with his choice of a jacket, a sweater, or a blanket.

Forrest Adams
Karen Bennett
Tommy Bowling
Jeanice Brown
Johnny Collins
Bonnie Compton

Marcia Dain
Roger Davis
Judy Demuth
Bud Doan
Delores Dowdy
Kathy Easton

Rita Gooch
Jeanie Gray
William Harton
Bill Hatton
Howard Hughes
Janet Hughes

Barbara Kersey
John Layton
Sharon Layton
Ann Myers
Jerry Murphy
Margaret Nichols

Doris Patterson
Roma Ann Potter
Ronnie Pruitt
Phyllis Rist
Glenda Schafer
Eddie Shubert

Merlene Silvey
Evalee Smith
John Watso
Pat Wiens

OFFICERS

President ..... **Bill Hatton**
V.-Pres. ..... **Howard Hughes**
Sec.-Treas. ..... **Barbara Neas**
Sr. Council Mem. ..... **Phyllis Rist**
Jr. Council Mem. ..... **Willie Harton**
Advisors ..... **Nolan McWhirter**

MUSEUM CLUB

Roger Davis, pledge, gathers the signature of President Bill Hatton.

The Museum Club was organized in 1932 with the primary purpose in mind of promoting the No Man's Land Museum, located on the college campus. The museum preserves the historical background of the Panhandle area.

To become a member of the club, one must be pledged into the club. A colorful initiation of the pledges held in the fall lasts one day and is culminated by a party given by members for the pledges.

Membership is limited to forty members. Each member is required to be host or hostess at the museum one hour each week.

An educational trip is taken each spring by the group. Members must earn a certain number of points by serving on committees through the year to be eligible for the trip.

To help finance the trip, the club annually sponsors a Minstrel Show in the spring. The club also sells sweatshirts and is responsible for the concession stands during football season to help earn money for the trip.

INTERNATIONAL RELATIONS

OFFICERS

President ..... **Larry Hood**
Vice President ..... **Tommy Bowling**
Sec.-Treas. ..... **Evalee Smith**
Pub. Chrmn. ..... **Don Harrison**
Advisor ..... **M. C. Hamilton**

Manuela Mauricio, points to the location of her home town, Manila, on a map of the Philippine Islands.

The International Relations Club was organized at PAMC in 1959. It strives to enlighten its members on contemporary world problems.

The club urges students to acquaint themselves with international affairs, to be aware of world situations, and to acquire a clearer understanding of other nations and peoples in the world.

The IR Club membership is open to all foreign students and students interested in becoming better acquainted with domestic and foreign affairs. Discussion on the Congo situation, the Berlin crisis, the Cuban regime, and a discussion of Iran's social, economic, and political system led by "Moe" Hedjazi, PAMC student from Shiraz, Iran, have been included in this year's program.

First row (l to r): Evalee Smith, Tommy Bowling, Marie Livingston. **Second row:** Gene Harrison, Dale Cramer, Larry Hood, Mickey Mann, Gerry Sargent.

The Young Republicans, organized on September 16, 1961, and is affiliated with state and national Young Republicans.

The primary purposes of the group are to acquaint campus residents with the functions of the Republican Party and to foster and encourage its activities, and to provide its members with an opportunity to find expression pertaining to various political aspects in the nation.

The group promoted its purposes through special guest speakers, among them, T. M. Raburn, possible candidate for State Chairman of the party; and through round-table discussions of current political problems.

YR's Gene Harrison and Gerry Sargent pause to discuss the Bill of Rights.

OFFICERS

President	**Tommy Bowling**
Vice President	**Gene Harrison**
Sec.-Treas.	**Elizabeth Meyer**
Pub. Chrm.	**Pam Clancy**
Advisors	**Dr. Gerald Peters, Dr. Eugene Meyer**

YOUNG REPUBLICANS

First row (l to r): Gene Harrison, Pam Clancy, Tommy Bowling. **Second row:** Jim Fowler, Gerry Sargent.

The Circle K Homecoming float placed second in the originality entries.

The PAMC Circle K Club, the men's service organization for the college campus, was chartered in 1958, with John Lovelace as first president. The group is sponsored by the Guymon Kiwanis Club.

Members must meet the minimum scholastic and attendance standards of the college.

To emphasize the advantages of the American and Canadian way of life, to serve on the campus and in the community, to provide an opportunity for leadership, and to encourage participation in group activities are among the group's main objectives. The club's motto is: "We build."

CIRCLE K

OFFICERS

President ..... **Gerald West**
Vice-Pres. ..... **Phil Loyd**
Secretary ..... **Gene Harrison**
Treasurer ..... **Don Vaverka**
Advisor ..... **Dixon Hubbard**

Row 1 (l to r): Gene Harrison, Leroy Mack, Dale Workman, Gerald Felbert. **Row 2 (l to r):** Don Vaverka, John Lovelace, Phil Loyd, Calvin Brown.

OFFICERS

President ..... **Anna Marie Livingston**
Vice-President ..... **Rosalie Bitner**
Sec.-Treas. ..... **Glenda Schafer**
Reporter ..... **Nan Lacy**
Advisor ..... **Glenna Belle Davis**

RIPPLETTES

The PAMC Ripplettes Club was organized in 1959. Membership is open to all girls who can satisfactorily meet the swimming tests which require both skill and endurance.

Tryouts are held at the beginning of each fall semester. Nine girls were pledged and accepted this year after satisfying the requirements and enduring three weeks of informal and formal initiation.

The purposes of the club are promoting interest in swimming and water safety, improving both group and individual swimming and perfecting strokes and various stunts used in sychronized swimming.

To raise finances for new records and other new equipment, the group gave a water show in May.

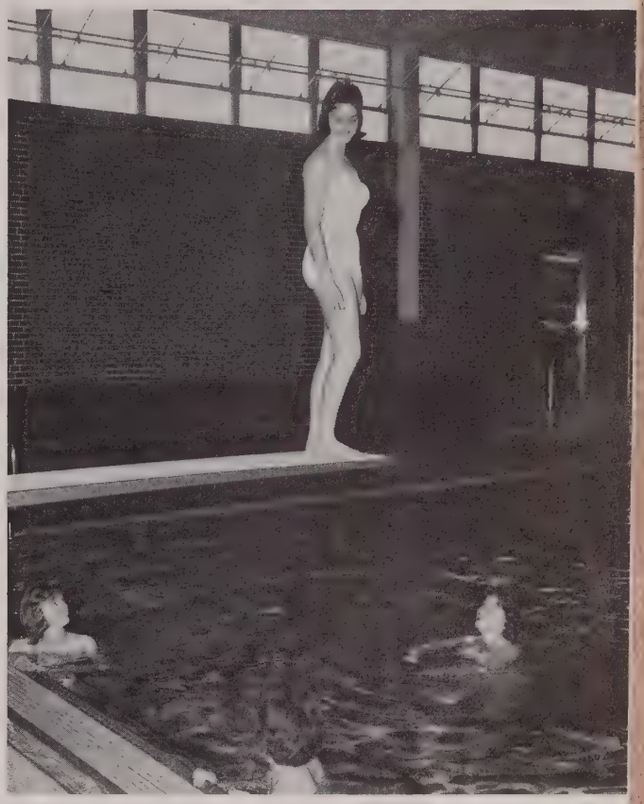

Gay Crismon, Ripplette pledge, ready for diving?

Left to right: Anna Marie Livingston, Glenda Belle Davis, Pam Clancy, Gay Crismon, Sandra Griffith, Barbara Shultz, Leslie Beamer.

YOUNG DEMOCRATS

Presidents McKee and Gray visited with Lt. Gov. George Nigh when he came to the campus.

OFFICERS

President ..... **Jeanie Gray**
Vice-President ..... **Richard Williams**
Sec.-Treas. ..... **William Harton**
Parliamentarian ..... **Kay Beth Begley**
Advisor ..... **Paul Parham**

The Young Democrats Club, the official youth organization for the Democratic Party, was chartered by the Democratic National Committee in 1932. The group was organized at PAMC in October, 1960.

The purpose of the Young Democrats is to teach methods of political organization to young people so that they may gain a basic knowledge about politics and government. The club also makes a positive contribution to the betterment of PAMC campus life. Membership is open to all students interested in the Democratic Party and in facilitating political functions of that party.

Representatives attended the Sixth District Convention held at Southwestern State College on February 11, and the state convention held in Oklahoma City on March 2 and 3.

Don Morey served as director of labor relations on the State Executive Committee.

Row 1 (l to r): K. Begley, D. Patterson, C. Yearout, L. Shores, K. Easton, M. Livingston. **Row 2:** R. Williams, J. Gray, V. Hodges, E. Smith, D. Morey. **Row 3:** M. Livingston, T. Garrison, B. Webb, S. Layton, W. Harton, R. Dorman, R. Peters. **Row 4:** D. Cramer, J. O'Neill, L. Walker, M. Mann, D. Travis, P. Parham, C. Carter.

First row (l to r): Dan Pearson, Billy Thompson, Sharon Layton, Sharon Adams, Roger Chockley. **Second row:** Sam Moore, Eddie Kloeckler, Jerry Schickedanz, Richard Farabee.

RODEO CLUB

OFFICERS

President	**Sam Moore**
Vice President	**Dan Pearson**
Sec.-Treas.	**Sharon Adams**
Publicity Chairman	**Erwin Board**
Advisor	**Jerry Anderson**

The PAMC chapter of the National Inter-collegiate Rodeo association was founded in 1961. It was organized to teach good sportsmanship and develop skill in the arena that will make rodeoing a sports that deserves recognition among college sports.

In the spring the club sponsored a jack-pot rodeo at the college rodeo arena.

The club has high hopes of sponsoring many rodeo events in the future.

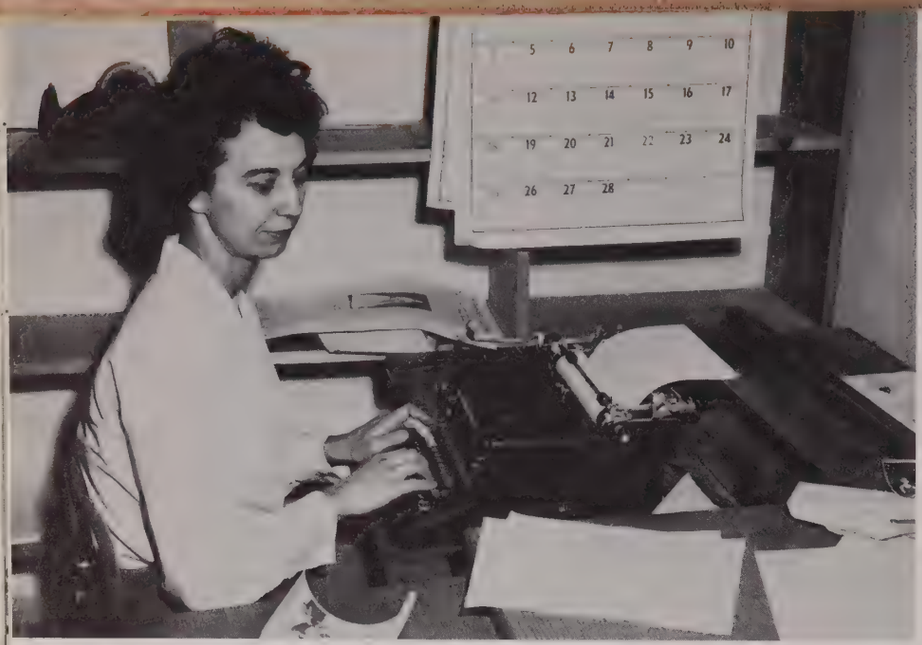

Editor—Nan Lacy

COLLEGIAN STAFF

Editor ..... Nan Lacy
Ass't Editor ..... Miah Kelley
Bus. Manager ..... Conee Sanders
Sports Editor ..... Charles Cluck
Advisor ..... Ethel Holter

The Panhandle Collegian, the official student newspaper of PAMC, under the direction of Nan Lacy was published semi-monthly during September, October, November, February, March, April, and May.

Acting as reporters were the English 242 and 252 classes. Advising and guiding the publication of the college paper was Miss Ethel Holter.

One of the new features was the "College Coed" column which honored some PAMC coed.

The "Little Man On Campus" and the Collegian in general added much to the spirit of Panhandle A and M College.

COLLEGIAN STAFF

Sitting: Miss Ethel Holter and Connee Sanders. **Standing:** Miah Kelley and Charles Cluck.

PLAINSMAN STAFF

The **Plainsman** began annual publication in 1948. The '62 yearbook is the fifteenth edition of the annual student publication. The **Hesper,** the forerunner of the **Plainsman,** was published intermittently between 1909 and 1932. The staff hopes that you will find the coverage and presentation in this annual superior to that of it predecessors.

The staff extends its thanks to the student body, the faculty and our numerous advertising friends for the help and cooperation they have given us. Special thanks are due Doug Hackett and Mr. Roy Quall for their patience and photographic skills. To Mr. Jerry Carroll of Taylor Publishing Company we are greatly indebted for his help and encouragement.

PLAINSMAN STAFF MEMBERS

Editor	**Pat Wiens**
Feature Editor	**Bonnie Compton**
Ass't Feature Editor	**Merlene Silvey**
Class Editor	**Johnny Collins**
Ass't Class Editor	**Judy Morris**
Organization Editor	**Evalee Smith**
Ass't Org. Editor	**Ann Myers**
Sports Editor	**John Watson**
Advertising Manager	**Larry Wilson**
Photographer	**Doug Hackett**
Advisor	**Paul Parham**

At left: Editor Wiens and Doug Hackett. Left (below): Ann Myers and Evalee Smith. At right: John Watson and Mr. Jerry Carroll. Right (below): Mr. Paul Parham. Other staff pictured on page 1.

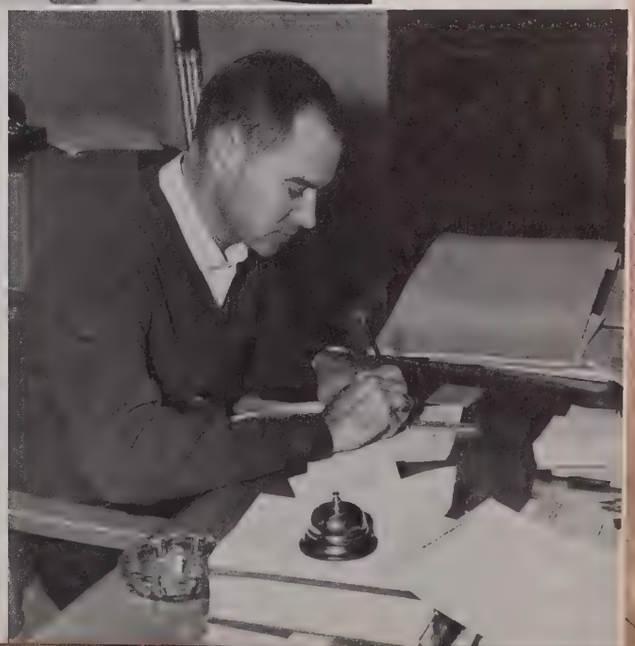

CHEERLEADERS

Left to right: Kathy Easton, Sharon Layton, Doris Patterson, Kay Lucas, Pam Clancy.

Left to right: Barbara Neas, Dora Lou Osborn, Gay Crismon, Joan O'Neill, Karen Longshore.

POM PON GIRLS

COLOR GUARD
W. Williams, G. McGaugh, R. Rice, M. Ralstin

R.O.T.C.

Army ROTC has been an integral part of the curriculum at PAMC since 1952, but 1961 bears more significance in that the advanced course, junior and senior military science instruction, was initiated. Students successfully completing the four year course of study now have the opportunity to receive a commission in the regular and reserve components of the U. S. Army upon graduation.

The mission of the Army ROTC is to produce officers under whose leadership in time of war our citizen soldiers can serve with confidence. The product of American colleges, predominately through ROTC, has provided leadership in the armed forced that has contributed outstandingly to our military success in two wars.

PAMC is looking forward to adding its contribution to the active and reserve officer strength of the army next year.

BATTLE GROUP STAFF
Row one: W. Mullins, R. Bezner, R. Porter, H. Gill. **Row two:** J. Linton, L. Reece, J. Sanders, B. Green.

COMPANY

COMPANY A
L. Long
R. Grice
C. Oswald
D. Prater

COMPANY B
F. Shultz
A. Rosson
T. Hood
J. Ferguson

BAND

First row (l to r): L. Hawkins, T. Blair, E. Shubert, B. Nichols, T. Thompson, B. Parham, J. McBride. **Second row:** B. Parks, P. Shubert, W. Nicholas, B. Burns, J. Wiggins, B. Blair, B. Triplett. **Third row:** M. Thomason, H. Boyd, J. Bowen, J. Stodghill, C. Purdy.

OFFICERS

COMPANY C
R. Pruitt
E. Cousins
W. Rutherford
D. Vaverka

COMPANY D
H. Perry
L. White
B. Abbott
C. Brown

CHOIR

First row (l to r): T. Blair, L. Hawkins, G. Koehn, S. Karber, E. Shubert, J. McBride, B. Blair. **Second row:** W. Stodghill, B. Parks, P. Shubert, W. Nicholas, D. Ely, C. Purdy. **Third row:** J. Dunkerson, J. Ford, L. Whisenhunt, J. Stodghill, T. Thompson, J. Wiggins. **Fourth row:** J. Allen, L. Hale, R. Hanes.

DRILL TEAM

First row (l to r): F. Rosenbaum, W. McClure, L. Nichols, J. Murphy, R. Pruitt, J. Black, R. Martin, V. Boren, J. Latham. **Second row:** W. Rutherford, L. Huenergardt, C. Brown, S. Leonard, C. Hansen, E. Rosenbaum, L. Shepard, A. Hayes. **Third row:** D. Morey, H. Gill, S. Raff, G. Shipp, R. Massaro, J. Ferguson, W. Rosebure, W. Harton.

RIFLE TEAM

First row (l to r): G. Owens, R. Davis, B. Osletto, S. Raff, D. Kesner. **Second row:** R. Pruitt, R. Massaro, J. Burr, R. Rice, J. Shickedanz. **Third row:** J. Porter, C. Brown, H. Hughes, T. Schmitt, J. Cook.

COMPANY A

FIRST
PLATOON

First row (l to r): F. Rosenbaum, W. Mann, C. Hansen, R. Collins, A. Hays, M. Lile, R. McDonald, V. Redemer, S. Johnston. **Second row:** J. Hampton, G. Baker, C. Brown, M. Colclasure, L. Zoldoske, L. Baird, L. Hill, J. Mooneyham, M. Moore. **Third row:** H. Lawson, F. Blythe, L. Shepard, G. Krug, L. Coats, D. Cayton, J. Abbott, J. Burr.

SECOND
PLATOON

First row (l to r): M. Cruzan, C. Lowry, C. Meier, D. Barbee, G. Felber, W. Allen, R. Blackketter, R. Love, J. Layton. **Second row:** S. Raff, B. Carter, E. Campbell, J. Brooks, R. Boyle, M. Crawford, D. Breeding, B. Purser, J. Dunkerson. **Third row:** R. Whaley, R. Brown, W. Burnett, J. McBee, R. Chockley, T. Barker, S. Landess. **Fourth row:** C. Cansler, M. Abbott, D. Case, J. Black.

COMPANY B

FIRST
PLATOON

First row (l to r): P. Simmons, J. Latham, B. Dow, G. Folley, L. Peden, L. Franks, D. Shores, C. Cluck. **Second row:** C. Jaques, D. DeSpain, C. Dick, R. Davis, R. Enlow, M. Whisennand, D. Ely, R. West, J. Dabovich. **Third row:** W. McClure, R. Childress, G. Galloway, J. Reynolds, M. D. Evans, L. Webb, R. Richardson, R. Hanes, L. Dixon.

SECOND
PLATOON

First row: L. Wilson, K. Pittman, D. Sager, D. Harjo, M. Webb, E. Gonzales, J. Watson, B. Osletto, J. E. Grose. **Second row:** D. Giacomo, D. Hardgrove, G. Grice, L. Huenergardt, E. Rosenbaum, J. Cook, D. Kesner, G. Yauk. **Third row:** D. Hardison, D. McWhorter, P. Gill, R. Kinney, J. Ansley, L. Burdge, A. Rohde, G. Gum, G. Gruber, J. Venter.

COMPANY C

FIRST
PLATOON

First row (l to r): D. Morey, G. Waugh, R. Hayes, R. Hoffman, R. Wilcox, L. Jones, J. White, R. Martin. **Second row.** R. Hitchings, H. Klingsick, D. Workman, J. Hicks, G. Koehn, C. Haight, J. Hight, S. Karber, J. Deakin. **Third row:** D. McVey, T. Hoefar, T. Harris, M. Hammontree, R. Curtis, D. Johnson, D. Crawford, B. James, G. Hinderliter, C. Bush.

SECOND
PLATOON

First row (l to r): T. Guffy, J. Lewis, J. Barlow, G. Lewis, R. Moss, G. Thompson, D. Looper, A. Hesse III. **Second row:** L. Mack, G. Owens, J. Porter, B. Lookingbill, J. Murphy, W. Stodghill, R. Massaro, R. Haight. **Third row:** R. Sturdivan, J. Mullins, B. Tieschman, R. Milacek, J. Young, S. Leonard, M. Mattheyer, J. Middleswart. **Fourth row:** T. Massey, J. Matthews, L. Frank, J. Murdock, S. Moore.

COMPANY D

FIRST
PLATOON

First row (l to r): W. Harton, J. Womble, B. Ogden, L. Porter, G. Cook, J. Pierce, J. Watkins, P. Gilson, E. Edwards. **Second row:** J. Ford, K. Niles, J. Wright, S. Alford, D. Nichols, S. Reedy, W. Easton, G. Reid, R. Pierce. **Third row:** N. Deckman, D. Rutledge, W. Dolyak, L. Whisenhunt, J. Jones, G. McEwen, J. Havens, T. Rodman.

SECOND
PLATOON

First row (l to r): L. Hale, J. Allen, L. Schickedanz, M. Tangney, W. Rosebure, L. Smith, J. Scott, J. Booth, H. Hughes. **Second row:** A. Radford, T. Schmitt, G. Lowrey, D. Reneau, W. R. Wright, J. Samples, E. Smith, V. Boren, J. Fowler. **Third row:** G. Shipp, B. Payne, J. Trahern, J. Symes, B. Tillman, D. Trimmell. **Fourth row:** S. Lamberson, B. Wilson, C. Hutson.

ACTIVITIES

All Aggies must wear western clothes during Western Week or suffer the consequences!

Mrs. Lewis, Earle Hall dorm Mom, poses for our photographer, with Big Bad Sheriff, Bill Hayden.

AGGIES GO WESTERN

For the girls, there was a goat milking contest.

John Ferguson tries his skill at "Riding the Barrel."

Kathy Meyer tries her luck at barrel riding under the supervision of the Sheriff, Bill Hayden.

TALL IN THE SADDLE

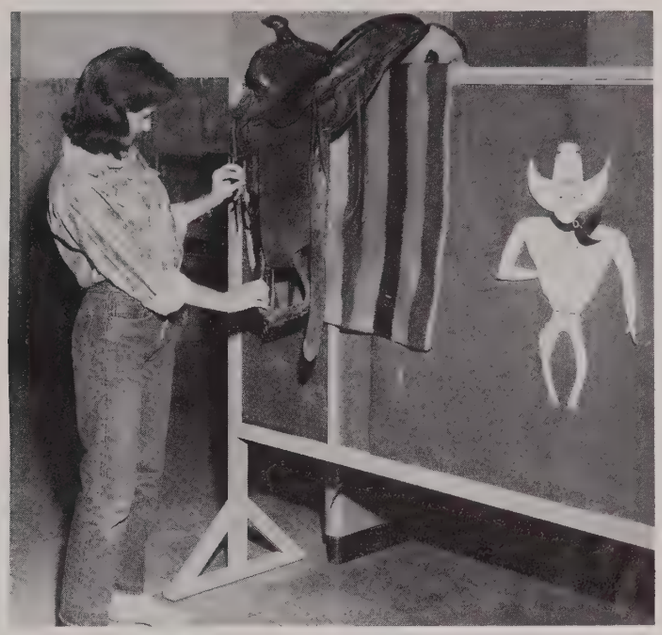

Patsy Hass stops to inspect the saddle on the bulletin board in the library.

Another Highlight of the Western Week—the tobacco spitting contest.

Western Week ended with the Rhythm Ramblers playing for the Western dance in the West gym.

BACKSTAGE

Dee Dowdy gives advice as Miah Kelly applies a "Bob Hope nose" to Emmett Robbins' face for the Alpha Psi Omega skit for the Plainsman Variety Revue.

A familiar face in the light cage is Jim Johnson, Above Jimmy operates the switch board for "Bernardine."

Donnis Robb applies eye makeup as Phyllis Bush assists Anita Williams with her face makeup before the curtain goes up on "Bernadine."

Election—supervisor Jeanie Gray looks on as Bill Nichols votes for the candidate of his choice.

Jim Johnson and Pam Clancy discuss college life over the library check-out desk.

CAMPUS MAZE

These students have reached the final steps of enrollment.

The football team is enjoying a banquet given in their honor by the citizens of Goodwell.

Kathy Meyer and Keith Johnson do the "Twist" at the Earle Hall Dance.

HOMECOMING

Cheerleaders and Pom Pom girls
Home

A "dummy" was burned in effigy at the pep rally bonfire.

P.A.M.C. Marching Band led by Don Bruns started the Homecoming parade.

The R.O.T.C. department built this
1st place winner.

ed the snake dance the night before
oming.

The day's festivities ended with a dance with Eddy Howard's band.

Miss Roma Ann Potter was crowned Homecoming queen at the half-time of the game.

One of the highlights of the day was the football game with Highlands University.

A fine Bar-B-Q was served on campus at noon.

BOWL TIME

P.A.M.C. students migrated to Oklahoma City for the big bowl game.

Cold but peppy, the P.A.M.C. band cheers the Aggies to Victory.

Aggies outscored Langston 28 to 14.

Roger Petrino receives the well wishes of P.A.M.C. backers.

The stands at Oklahoma City were full of P.A.M.C. students for the Bowl game.

Pom Pon girls go through a routine for Aggie Basketball.

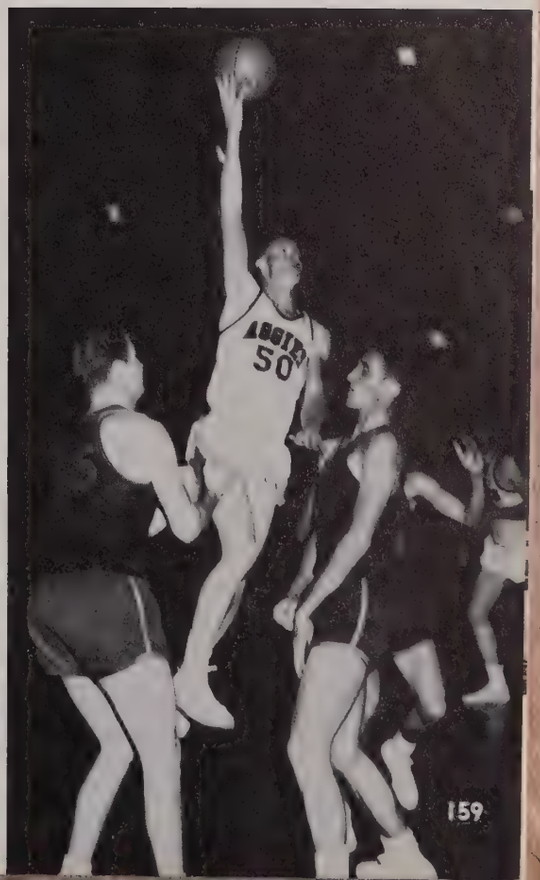

The big week ended with the Aggies vs. O.B.U., played at O.C.U. field house.

Ann Zabel—Cafeteria

Phil Loyd and **Woody Williams**—Library

Joyce Silvey—Student Union

STUDENT EMPLOYMENT

Billy Burns and **Roy Blackketter**—College Farm

Jose Maurice assists Mrs. Houghton with her packages.

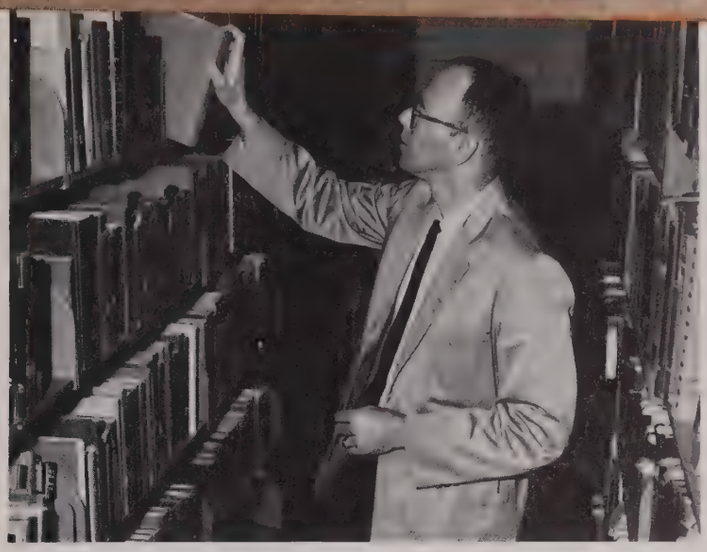

Mr. Osburn, who returned to campus second semester, bones up for his history class.

BEHIND THE SCENES

Muller Hall's new Dorm Mom, Mrs. Armstrong, gets acquainted with the girls.

Mrs. Lewis, Earle Hall Hostess, gives the boys a good game of pitch.

Mr. Bradley gives David Krug a few pointers for Finian's Rainbow.

REHEARSAL

Mr. Bradley goes over the music scores with these cast members from "Finian's Rainbow."

Dr. Winters coaches Russell Boyer and Emmet Robbins on their roles in "Death of A Salesman."

"Death of a Salesman" rehearsal.

BERNADINE

Bernadine, presented by the speech department, was one of the highlights of the fall activities.

Tommy Bowling receives assistance from Dr. Hefley in the use of the microscope.

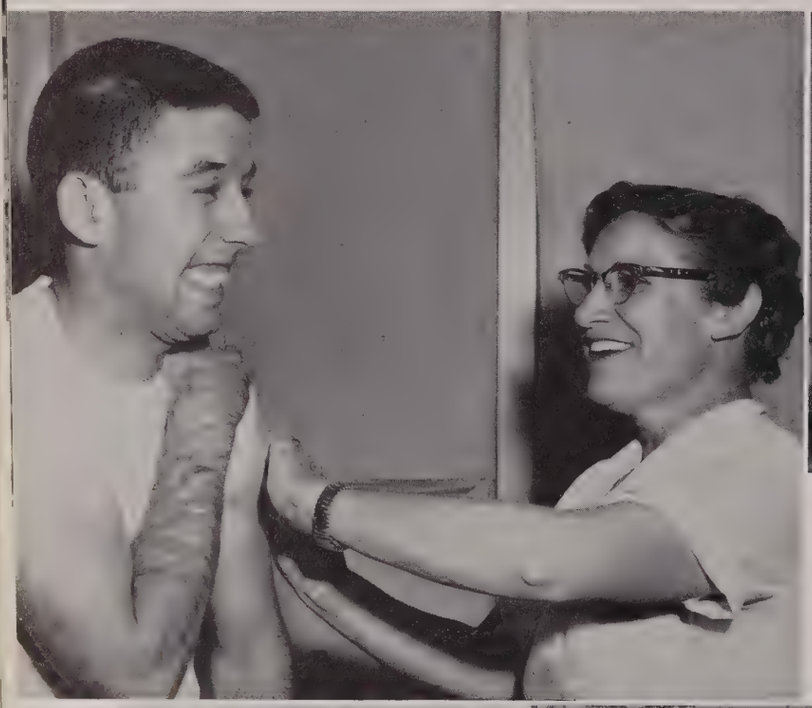

Left: Joe Grose is not smiling as Nurse Hood administers an R.O.T.C. immunization shot.

Above: Lt. Governor George Nigh meets with Bob Tillman and others on his February visit to the campus.

Below: Mr. Ott and Mr. Peck discuss experiments with the Research Committee from the Hail Insurance Adjusters. And it happened . . .

ALL IN A DAY

The concession stand is a busy place at halftime of Aggie ballgames.

Mr. Firstone gives the stamp of admission to Don Peck.

GAME TIME

The smile of President McKee would indicate an Aggie victory in the making.

The academic procession winds its way in the Grand March.

GRADUATION

President McKee congratulates the new graduates.

Graduates of 1961 get ready to retire from the Field House.

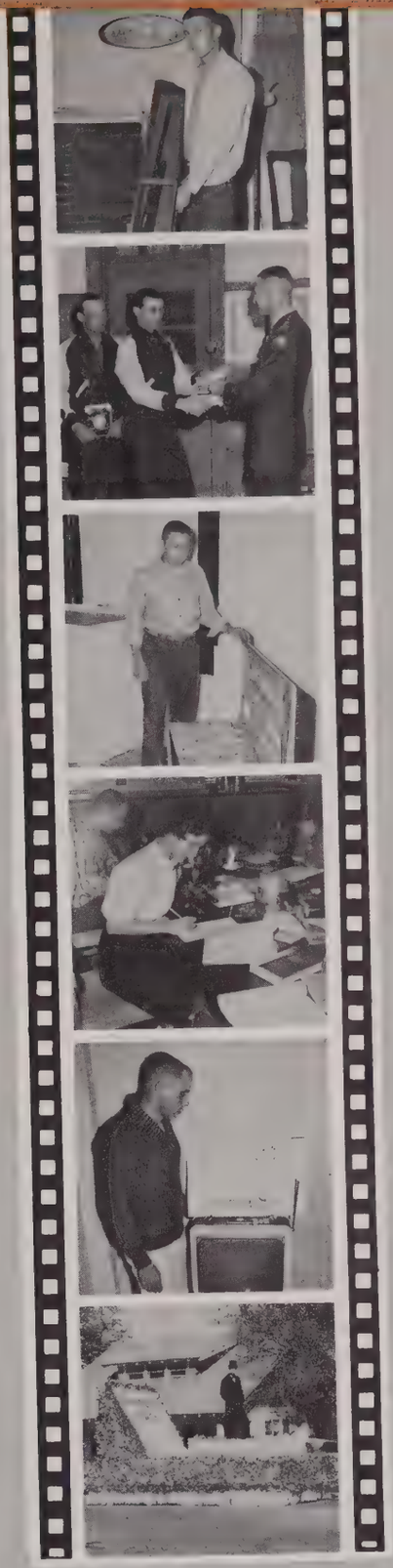

ADVERTISING

LONG'S AGENCY, INC.

"Insurance"

H. W. LONG C. D. LONG

C. L. McKINNON

GUYMON OKLAHOMA

"Your Comfort Is Our Business"

GUYMON SHEET METAL

607 E. 4th GUYMON Dial 338-6313

Zellers
JEWELERS

Phone 338-7017

A fine selection of the latest in watches and jewelry is always available at Zeller's.

Guymon 415 N. Main Oklahoma

GUYMON OFFICE SUPPLY

Portable Typewriters
School Supplies

GUYMON, OKLAHOMA

Guymon Office Supply features the foremost in office machines and school supplies. They offer courteous service and handle a complete line of every office need.

CITY NATIONAL BANK

"In Business Since 1901"

MEMBER FDIC

GUYMON, OKLAHOMA

Patronize Our Thriving Bank

The City National Bank is the place for all your banking needs. Their many satisfied customers throughout the Panhandle Empire are evidence of the efficient service at the City National Bank.

CURT'S, INC.

711 N. Main
Phone 338-3238

GUYMON OKLAHOMA

Henson Funeral Home's reputation for efficient service is known throughout the Panhandle Empire.

HENSON FUNERAL HOME

524 Quinn
Phone 338-3321

GUYMON OKLAHOMA

GUYMON LUMBER COMPANY

115 W. 4th Street
Phone 338-3633

GUYMON, OKLAHOMA

Guymon Lumber Company stands ready to serve your every building need. For free estimates and superb service visit them today.

PENNEY'S

ALWAYS FIRST QUALITY!

GUYMON, OKLAHOMA

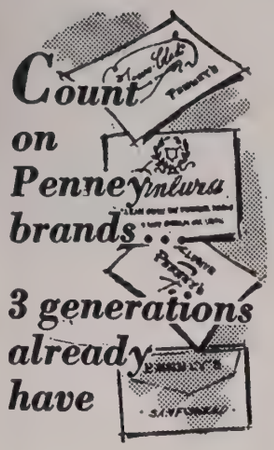

A good name is the hard work of years...years of experience in buying... years of experience in laboratory testing...years of acceptance by our customers.

Penney brand names are our bond to you that we have done everything to give you the best possible value, the kind of value that merits your continuing confidence, keeps you coming back to Penney's for everything you want.

IT'S A *tradition* AT PENNEY'S

Featuring the only "daily" in the panhandle, the Guymon Daily Herald leads the news parade. For the latest news, when it happens, it's the Daily Herald first.

GUYMON DAILY HERALD

"Only Daily in the Oklahoma Panhandle"

419 N. Main
GUYMON, OKLAHOMA
Phone 338-3355

STANFIELD PRINTING CO.

Sales...Service...Supplies

GUYMON, OKLAHOMA PHONE 338-3510

"THE KITCHEN MART"

GUYMON ..... OKLAHOMA

HOTEL DALE BARBER SHOP

GUYMON ..... OKLAHOMA

WINTER DRILLING & HARDWARE CO.

606 E. 4th GUYMON Dial 338-3630

LAIN GARRISON

International Farm Equipment and Trucks
Sales and Service

54 HWY. Phone 338-6434 GUYMON

J. M. McDONALD CO.

405 N. Main GUYMON Dial 338-6412

1st NATIONAL BANK of GUYMON

"A Good Bank to Tie To"

Call 338-3346

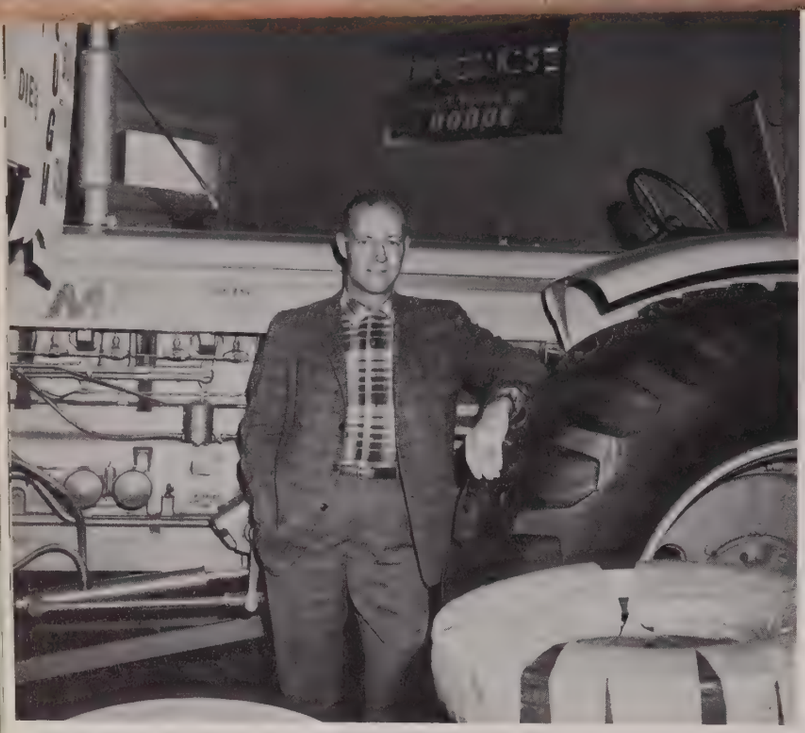

ALLEN MOTORS, INC.

GUYMON

122 E. 5th Dial 338-3101

GLEN RECK DRUG CO.

"Fastest Film Processing in Guymon"

416 N. Main Call 338-6822

Congratulations
Class of 1962

From
COCA-COLA
BOTTLING COMPANY

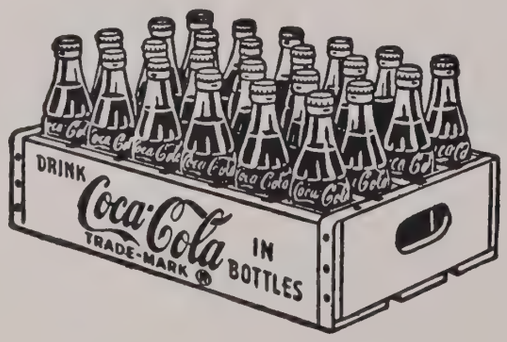

GUYMON SHOE STORE

GUYMON, OKLAHOMA

HOTEL DALE & COFFEE SHOP

GUYMON

118 W. 6th Call 338-3386

GUYMON DRUG CO.

"The Rexall Store"

412 N. Main GUYMON Dial 338-6262

WESTERN CHEVROLET CO.

Sales and Service

122 W. 5th—Dial 338-6622

GUYMON

Congratulations, Class of '62

LONGBOTHAM WHOLESALE CO.

GUYMON

LANDESS ELECTRIC CO.

1624 N. MAIN GUYMON

Call 338-3822

Wilson's Jewelers

409½ N. Main

Phone 338-3846

GUYMON OKLAHOMA

QUALLS STUDIO

Commercial Work Fine Portraits

Weddings Picture Frames

Copying
Kodak Finishing

109 E. 12th

GUYMON Phone 338-6002 OKLAHOMA

We Are Proud to Have Been Photographers for the
1962 Plainsman

FAGAN FOOD STORE

"Friendly Service"

We Give Buccaneer Stamps

Phone 338-3622
1205 NO. MAIN GUYMON

Congratulations, Class of '62
We Wish You the Best for the Future

THE PINE ROOM
HOTEL DALE

John and Martha Linde

GUYMON OKLAHOMA

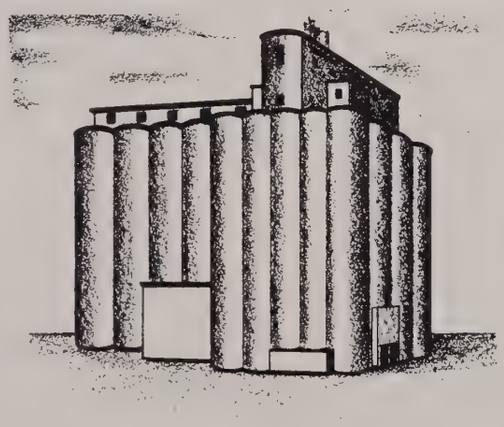

KNUTSON ELEVATORS, INC.

U.S. Licensed and Bonded
GUYMON, OKLAHOMA

TWO MUSTS
for All Aggies

HOSS' BARBER SHOP
and
GOODWELL COIN LAUNDERETTE

H. B. HALE
GOODWELL, OKLAHOMA

B & G
GROCERY and MARKET

School Supplies
Hardware
BRUCE BEARD

Phone 2151
GOODWELL, OKLAHOMA

Congratulations
Class of '62
We Wish You the Best
for the Future

GOODWELL
GARAGE

24-HOUR WRECKER SERVICE
ROBERT N. SKILLINGS, Prop.

Phone 2201 or 2391
GOODWELL OKLAHOMA

KENNEDY'S
SUNDRIES

Sandwiches Sundries
Cosmetics
Verna and Edd Kennedy

GOODWELL OKLAHOMA

STRAIN BROTHERS
Phillips 66
Service Station

PHONE
2121

GOODWELL OKLAHOMA

MILLER MOTORS, INC.

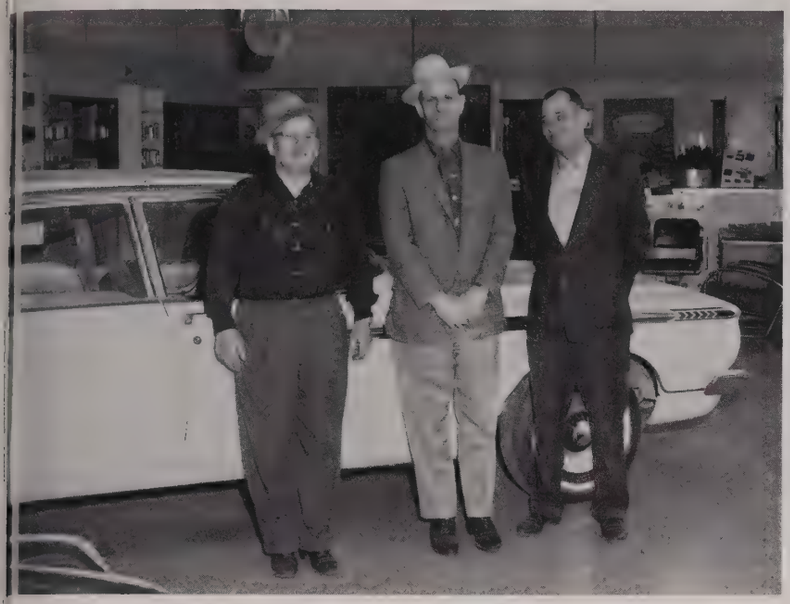

PLYMOUTH VALIANT CHRYSLER

Phone 338-3535

GUYMON OKLAHOMA

CAMPBELL AGENCY

First National Bank Building

All Kinds of Insurance

Fire
Auto
Life
Casualty
Real Estate

PHONE 338-6612 GUYMON

MASTER CLEANERS

S&H GREEN STAMPS

FREE PICK-UP AND DELIVERY

"If your clothes are not becoming to you; they should be coming to us."

GUYMON Phone 338-6140 OKLAHOMA

Phillips 66

PERKINS PETROLEUM, INC.

Phillips 66

GUYMON OKLAHOMA

J. A. CROWDER COMPANY

Plumbing–Heating

HWY. 54 Phone 338-7040 GUYMON

The Welcome Guest
of the Southwest

K G Y N

On the Road—
In the Country—
or in Town - - -

GUYMON OKLAHOMA

Fast service is the trademark of Denney's Restaurant and Dine-A-Teria. Denny's has long been one of the favorite eating places in the Panhandle.

DENNEY'S DINE-A-TERIA

On Highway 54 GUYMON

THE FIRST STATE BANK

of Boise City, Oklahoma

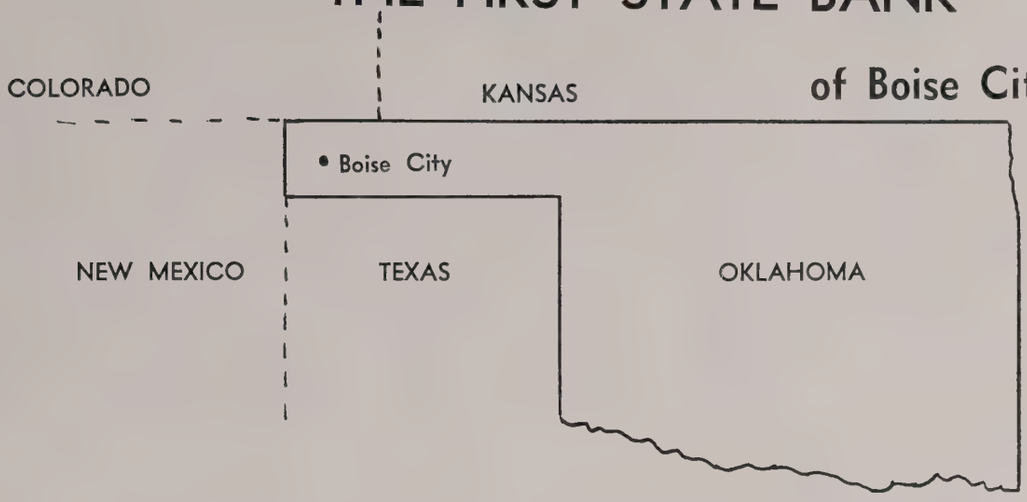

A STRONG BANK, THOUGHTFULLY MANAGED

Established 1915 Member FDIC

JOHN C. JOHNSON, Chairman of Board

LESLER MONTGOMERY, President
HALLOCK H. JOHNSON, Vice President
JOHN C. JOHNSON, JR., Vice-President
DALE MONTGOMERY, Cashier

LOONEY DRUG COMPANY

"Prescription Specialists"

Northwest Corner
Court Ave. and Main Street

Phone 2351
BOISE CITY, OKLAHOMA

Nash Brothers in Guymon is your authorized Pontiac, Cadillac, and Oldsmobile distributor. Their sales and service department are widely acclaimed throughout this area.

NASH BROTHERS IMPLEMENT

PONTIAC OLDSMOBILE CADILLAC

GUYMON OKLAHOMA

Individual and league bowling can be enjoyed at Triangle Lanes. Jim Moon and Marilyn Freeman start a game.

TRIANGLE LANES

Open Bowling
Fri. - Sat. - Sun.
All Day Long

Bowl Where You See the "Magic Triangle"

For Reservations
Call 338-7123

HWY. 54 E. GUYMON, OKLA.

54 DRIVE-IN THEATRE

GUYMON, OKLAHOMA

One of the most popular places of the people of the Panhandle. Many hours are spent here by both young and old.

GOODWELL CLEANERS

Phone 2811

ELFREDA GIDDENS, Owner

GOODWELL OKLAHOMA

ADAMS INSURANCE AGENCY

General Insurance—Real Estate

GUYMON OKLAHOMA

FOODARAMA SUPERMARKET

Hutchison Village

HWY. 54 Phone 338-3658 GUYMON

MRS. D's

Hutchison Village Shopping Center

Men and Women's Quality Merchandise

HWY. 54 GUYMON

MELODY MART

417½ N. Ellison Phone 338-3613

GUYMON OKLAHOMA

RALSTIN'S PARTS
GUYMON SAFETY LANE

203 N. Crumley Phone 338-6960

GUYMON OKLAHOMA

TEXAS COUNTY MOTOR COMPANY

FORD THUNDERBIRD MERCURY

24 Years Continuous Service in Guymon

"We Aim to Serve"

R. M. FORD J. D. FORD RALPH E. BROWN

GUYMON APPLIANCE AND FURNITURE

Sales and Services

801 N. Main Phone 338-6420

GUYMON OKLAHOMA

YOUTSLER LUMBER COMPANY

Pittsburgh and Allied Paints

Quality and Service

220 N. Main Phone 338-6021

GUYMON

PANHANDLE FURNITURE COMPANY

515 N. Main

Phone 338-3114

GUYMON OKLAHOMA

RECREATION PARLOR

GUYMON OKLAHOMA

HOTEL CAFE

Donovan Harrison

GOODWELL, OKLAHOMA

LUMN'S BARBER SHOP

Hutchison Village

GUYMON OKLAHOMA

B & D SUPPLY COMPANY

BOISE CITY, OKLAHOMA

L. B. FIELD AGENCY

Leon B. Field H. D. Mathers

"Where Insurance is a Business"

Telephone 2871

TEXHOMA OKLAHOMA

THE FIRST NATIONAL BANK OF TEXHOMA, OKLAHOMA

123 W. Main

Texhoma—2011

Complete Banking Service

TEXHOMA OIL & GAS CO.

Your Shamrock Distributor
on Highway 54
Phone 5021
TEXHOMA OKLAHOMA

THE TEXHOMA TIMES

Published Every Thursday
ADVERTISING COMMERCIAL PRINTING
Phone 2941
TEXHOMA OKLAHOMA

TARVER'S REXALL DRUG

Prescription Specialists

Phone 2151
TEXHOMA OKLAHOMA

Congratulations, Class of '62

THE OASIS

TEXHOMA OKLAHOMA

TEXHOMA WHEAT GROWER, INC.

Federally Licensed and Bonded

GRAIN, FEED, AND SEED

TEXHOMA OKLAHOMA

GOLDEN SPREAD GRILL

Texhoma's Finest Restaurant

Hiway 54 and 2nd Street

TEXHOMA OKLAHOMA

DAIRY KREME

Pizza Fried Chicken

Car Speaker Service

Open 7 days—9 a.m. to 11 p.m.

HIWAY 54 Phone 338-3839 GUYMON

WALDROP CASH & CARRY CLEANERS

Dependable Cleaners and Hatters

305 North Main

GUYMON OKLAHOMA

CLAYCOMB BATTERY & ELECTRIC—Guymon

We Sell and Service

Briggs-Stratton, Clinton, Wisconsin

and Lauson Engines

Dayton Electric From 1/4 to 5 H.P.

Magnetos, Generators and Starters

Lawn Mowers and Parts

O'CONNOR PHARMACY

GUYMON OKLAHOMA

AMERICAN THEATER

"Fine Entertainment"

GUYMON 338-6232 OKLAHOMA

ESTHER'S

Dress Shop and Beauty Salon

504 N. Main

GUYMON OKLAHOMA

HENRY C. HITCH FEED LOT, INC.

Contact for Processed Beef

Phone 338-7227

GUYMON OKLA.

HARRISON'S

Nationally Advertised Lines for
Women and Children

Phone 338-7220

GUYMON OKLAHOMA

IDEAL CLEANERS

Approved Sanitone Service

Dial 338-6441

for Pick-Up and Delivery

GUYMON OKLA.

KENNEDY & SMITH AGENCY

Real Estate and Insurance

GUYMON OKLAHOMA

Compliments of

SOUTHWESTERN PUBLIC SERVICE CO.

GUYMON OKLAHOMA

SENIOR ACTIVITIES

—A—

ALLEN, IVAN E.
BS, Mathematics, Morse, Texas

—B—

BAILEY, JOHN C.
BME, Music Education, Goodwell, Okla.
Kappa Kappa Psi; Band; Choir; Reporter KKY Vice President KKY.

BAILEY, MILDRED
BS, Elementary Education, Hooker, Okla.

BALCH, FRANK
BS, Social Studies, Darrouzett, Texas

BARNES, JAMES A.
BA, Industrial Arts, Drumright, Okla.

BERG, DEWAYNE
BS, Business Administration, Guymon, Okla.

BITNER, LAURENCE
BS, Business Administration, Walsh, Colo.
Phi Beta Lambda.

BITNER, ROSALIE
BS, Home Economics, Walsh, Colo.
Ripplettes Publicity Chairman 60-61, Vice President 61-62; Tau Beta Sigma; Zeta Gamma Vice President 61-62; Young Republicans Club; S.E.A.; Band; Who's Who.

BOWLING, TOMMY
BA, Social Studies, Pryor, Okla.
Young Republicans President 61-62; International Relations Vice President 61-62; Freshman Class President; Junior Class President; Student Senate; Museum Club; Earle Hall President 59-60; S.E.A.

BRILES, OWEN
BS, Mathematics and Chemistry, Adams, Okla.

BRUNS, DONALD A.
BME, Music, Guymon, Okla.
Band; Choir; Cast of 2 Plays.

BUSH, MARY FRANCES
BS, Business Administration, Beaver, Okla.
Wesley Foundation Treasurer 58-59, Vice President 60-61; S.E.A. 59-60 and 60-61; Triple P 58-60; Circle 8 Treasurer 58-59; Muller Hall Treasurer 61-62, Muller Hall Governing Board 60-61 and 61-62.

—C—

CARMAN, MICKI
BA, Speech, Goodwell, Okla.
Triple P; Young Democrats State Committee Representative; Ripplettes; Alpha Psi Omega Vice President 60-61, Secretary 61-62; Plainsman Queen Nominee 1959; Cast of 6 Plays; Forensic Activities.

CARTER, CLETUS
BS, General Science, Forgan, Okla.
Lambda Sigma Tau Secretary 61-62; Rifle Team 58-59 and 59-60; Young Democrats Club President 60-61; Senior Class President 61-62; S.E.A.; Student Senate; Outstanding R.O.T.C. Cadet 59-60; Who's Who.

CLARK, CAROL RAE
BME, Music Education, Kismet, Kansas
Triple P Secretary 58-59; B.S.U.; Young Democrats; President's Honor Roll 1958; Marvin E. McKee Award 1960; Outstanding Member Tau Beta Sigma 59-60; Band; Choir; Tau Beta Sigma, President 59-60, Secretary 60-61 and Publicity Chairman 61-62; S.E.A., Secretary 61-62; Junior Class Treasurer; Senior Class Treasurer; Muller Hall Governing Board 59-60 and Vice President 61-62; Supreme Court 61-62; Who's Who.

COLVIN, DWAYNE
BA, Industrial Arts, Balko, Okla.
I.A. Club Vice President 61; Field Hall Treasurer 60-61 and Governing Board 59-61; Student Senate 59-61; Circle K Club 59-60.

COURTER, JERE
BS, Industrial Arts, Texhoma, Okla.
I.A. Club.

COX, KENNETH
BS, Social Studies, Seiling, Okla.
S.E.A.

CRANDALL, EVELYN HARDY
BS, Social Studies, Gray, Okla.
S.E.A.; International Relations Club.

CULBERSON, GAYLE
BS, Industrial Arts Education, Blair, Okla.

—D—

DANNELS, OLEVA
BS, Elementary Education, Rolla, Kansas

DARBRO, DEBSEE
BS, Business, Goodwell, Okla.
Bible Chair; S.E.A., Phi Beta Lambda.

DeHARDE, GLENDA
BS, Business Administration, Hardesty, Okla.
Circle 8 59; Band 59-62.

DEMUTH, JUDITH
BA, Elementary Education, Hugoton, Kansas
Ripplettes 59-62; Museum Club 60-62; Student Senate 59-61; Collegiate 4-H 59-60; Blazers 59-61; International Relations Club 60-61; Plainsman Queen Nominee 61; S.E.A. President 60-62; Muller Hall Secretary 60-61 and Governing Board 60-62; Who's Who.

DeSPAIN, ARVIA
BA, Elementary Education, Guymon, Okla.
Choir.

—E—

ENLOW, CHARLES
BA, Social Studies, Boise City, Okla.
Band Vice President 60-61; Kappa Kappa Psi 59-

62; Rifle Team 58-59; S.E.A.; R.O.T.C. Award; Who's Who.

—G—

GAEDE, NORMAN
BS, Social Science, Liberal, Kansas

GARRISON, TRULENE
BS, Elementary Education, Hardesty, Okla.
S.E.A. Treasurer 62; B.S.U. 59-62; Muller Hall Governing Board 61-62; Young Democrats 60-62.

GOLDTRAP, JOE
BA, Animal Husbandry, Hobart, Okla.
Judging Team 60-61; Student Senate 61-62; Block & Bridle Sgt. at Arms 60-61, Treasurer 61-62, Pledge Master 61-62.

GOWER, S. J.
BS, Business, Guymon, Okla.

GRAY, JEANIE
BA, English, Paris, Arkansas
Muller Hall Governing Board 61-62; President of Muller Hall 60-61; Band 58; Triple P 58-60; Museum Club 60-62; B.S.U. 58-62; Forensics 58-59; S.E.A. 58-62; Student Senate 59-62; Secretary of Student Senate 61-62; Secretary of Sophomore Class; Young Democrats Club 60-62; Outstanding Member of Y.D.C. 60-61; Parliamentarian of Y.D.C. 60-61; President of Y.D.C. 61-62; International Relations Club 58-62; Secretary of I.R.C. 59-61; Who's Who.

GRAY, ROBERT
BS, Chemistry, Alva, Okla.

—H—

HARRISON, DONOVAN
BS, History, Cheyenne, Okla.
International Relations Club.

HARRISON, ISAM GENE
BS, Social Studies, Griggs, Okla.
Secretary of Circle K 61-62; Young Republicans Vice President 61-62; International Relations Club; S.E.A.

HATTON, BILL C.
BS, Industrial Arts, Johnson, Kansas
Museum Club 60-62; President of Museum Club 61-62; Outstanding Member of Museum Club 61-62; I.A. Club 61-62; Plainsmen 59-62; S.E.A.; Who's Who; President of North Hall 60-62.

HAYDEN, BILL
BS, Social Studies, Blackwell, Oklahoma
Livestock Judging Team; "O" Club; Block & Bridle Club; Governing Board Earle Hall 61-62.

HELTON, BILL
BS, History, Perryton, Texas
"O" Club President 60-61; All Conference Football 58-60.

HELTON, JANYE
BA, Elementary Education, Perryton, Texas
S.E.A. 61-62; Band Majorette 59-60.

HENKEL, JEANICE
BME, Elementary Music Education, Boise City, Okla.
Plainsman Queen 59-60; A Cappella Choir 58-62; Museum Club 61-62; S.E.A.; President's Honor Roll 59-60; Circle 8 Club; Plainsman Accompanist; Secretary of Junior Class; Vice President of Senior Class; Who's Who.

HENNING, HARRY LESLIE JR.
BA, Speech, Goodwell, Okla.
Blue Curtain Club; Windmill Club; B.S.U.

HESTER, DALE
BS, Animal Husbandry, Laverne, Okla.
Block & Bridle Club; Junior and Senior Livestock Judging Teams.

HOOD, LAWRENCE R.
BA, Social Studies, Lamar, Colorado
International Relations Club, Vice President 60-61, President 61-62; "O" Club; R.O.T.C. Drill Team 58-59; Cadet Colonel R.O.T.C.; Chessnuts.

HOWE, LARRY
BS, Animal Husbandry, Arnett, Okla.
Block & Bridle Club; Junior and Senior Livestock Judging Teams; Treasurer 59-60 of Agronomy Club, Agronomy Club Vice President 61-62; Kappa Kappa Psi Treasurer 59-60, Secretary 61-62, President 60-61, Outstanding Member 60-61; Band; Choir; Plainsmen.

HUGHES, JANET DAVIS
BA, Business Education, May, Okla.
Rodeo Club; Phi Beta Lambda, Secretary 60-61, President 61-62, Outstanding Member 60-61; Blazers; Museum Club; "O" Club Sweetheart Candidate; Student Senate; Honorary Cadet Colonel Candidate; Freshman Class Treasurer.

—K—

KELLEY, J. MIAH
BA, Speech, Oklahoma City, Okla.
Assistant Editor Panhandle Collegian; Forensic Activities, Cast of 4 Plays; President Alpha Psi Omega 61-62.

KELLNER, JULIUS
BS, Animal Husbandry, Vici, Okla.
Junior and Senior Livestock Judging Team; Land Judging Team 60-61; Block & Bridle Club.

KELLNER, PAT
BS, Home Economics, Seiling, Okla.
Vice President of Zeta Gamma 59-60, President of Zeta Gamma 61-62; Student President 61-62.

KERSEY, BARBARA
BA, Elementary Education, Felt, Okla.
Museum Club; Vice President of Wesley Foundation 60, Secretary 59, Secretary 60, President 61; Vice President S.E.A. 61; Muller Hall President and Senator 61; Who's Who.

SENIOR ACTIVITIES

KEYS, KATHRYN
BS, Elementary Education, Texhoma, Okla.
KITZMILLER, KENNETH S.
BS, Elementary Education, Two Buttes, Colo.

—L—

LACY, NAN
BA, Elementary Education, Madell, Okla.
Student Senate 59-60; Ripplettes, Publicity Chairman and Reporter; S.E.A. 60-61, 61-62, Reporter; Who's Who; Editor of the Panhandle Collegian.

LADNER, ZETTA MOORE
BA, Elementary Education, Oklahoma City, Okla.
Alpha Psi Omega 59-62, President 60-61; Museum Club 58-62, Vice President 60-61; Best Actress 59 in Alpha Psi Omega; Blazers 59-60; Cast of 6 Plays; Student Senator 60-61; Who's Who.

LAYMAN, HASKELL
BS, Industrial Arts, Checotah, Okla.
Circle K Club; Block & Bridle Club.

LITTELL, ALLEN
BS, Business Administration, Rolla, Kansas
Phi Beta Lambda.

LIVINGSTON, JERRY
BS, Business Administration, Hugoton, Kansas
Rough-neks; Phi Beta Lambda 1962.

LONG, JOHN A.
BS, Industrial Arts, Satanta, Kansas

LOYD, PHILLIP
BS, Business Education and Social Studies, Sayre, Oklahoma
"O" Club; Student Senate; Wesley Foundation; Circle K, Vice President 61-62; S.E.A.

—M—

MARTIN, REESE
BS, Social Studies, Guymon, Oklahoma

MASON, RONALD G.
BME, Music Education, Kismet, Kansas
Kappa Kappa Psi, Treasurer 60-61, President 61-62; Choir; Band; S.E.A.; Chess-Nuts; Plainsmen; Cast of 1 Play; Who's Who.

McCASLIN, JEROME LEE
BS, Social Studies, Logan, Oklahoma

McDANIEL, DEAN
BS, Industrial Arts, Beaver, Oklahoma
S.E.A. 59-60; I.A. Club 58-59, Secretary and Treasurer 61-62.

McKINLEY, ROBERT E.
BS, General Science, Hooker, Oklahoma

MEYER, ELIZABETH
BS, Home Economics, Long Beach, California
Young Republicans, Secretary-Treasurer 61; Cast of 1 Play; Zeta Gamma 61.

MILLER, ELSON
BS, Math, Hardesty, Oklahoma

MILLER, JERRY
BS, Social Studies, Stillwater, Oklahoma
Debate Team 58-60; Little United Nations 58-59, B.S.U., Treasurer 60-61; Circle K 59-62; Student Senate 59-61; Young Democrats Club 60-62; I.R.C. 59-62, Historian 60-61; Secretary and Treasurer 60-62; Chessnuts.

MILLER, MARGARET
BA, Business Administration, Hardesty, Okla.
Choir.

MITCHELL, O. DEWIGHT
BS, Animal Husbandry, Tipton, Oklahoma
Block & Bridle Club, Reporter 61-62; Co-Editor of Collegian 60-61; Delta Sigma Alpha, Vice President 61-62.

MONROE, MELVIN
BA, Industrial Arts, Clayton, New Mexico
Basketball, All-Conference; "O" Club; North Hall President 58-59.

MOON, JAMES E.
BME, Music, Guymon, Oklahoma
Band; Choir; Men's Ensemble; Kappa Kappa Psi; Cast of 2 Plays; Chessnuts.

MROFCZA, STELLA B.
BS, Math, Taylor, Pennsylvania
Ripplettes; S.E.A.; Lambda Sigma Tau.

—N—

NEUFELD, LEO
BS, Industrial Arts, Balko, Oklahoma
B.S.U. 60-62, Student Center Chairman 61-62; Circle K; I.A. Club 60-62, President 60-62; Choir; Field Hall Governing Board 60-61; Parade Chairman 61; Cast 1 Play.

—P—

PATTERSON, DORIS
BS, Elementary Education, Lockney, Texas
Museum Club 60-62; Blazers 60-61; S.E.A. 61-62; Young Democrats 61-62; Head Cheerleader 60-62; "O" Club Queen Candidate 59-61; Homecoming Queen Candidate 59-61; Plainsman Queen Candidate 60-62; Student Senate 61-62; Forensics 59-61; Who's Who.

PETREE, ROGER
BA, Industrial Arts, Taloga, Okla.
Rodeo Club, President 59.

PETRINO, ROGER
BS, Social Studies, Bridgeport, Connecticut
"O" Club; Field Hall Governing Board 60-61.

—R—

RAINEY, DEL
BS, Social Studies, Ashland, Kansas
International Relations Club.

RAWLS, THOMAS
BS, Business Administration, Guymon, Okla.
Phi Beta Lambda; Student Senate 61-62.

SENIOR ACTIVITIES

RED CORN, WAKON
BS, Agronomy, Pawhuska, Oklahoma
Agronomy Club, Vice President 60-61, President 61-62; President — Regional IV Student Activities A.S.A.; National Student Activities, Treasurer 60-61; Member of Supreme Court 60-61; Member of Student Senate 61-62; Who's Who.

REMMEL, CHARLES KENT
BS, Industrial Arts, Guymon, Oklahoma

RIST, PHYLLIS
BS, Elementary Education, Tyrone, Oklahoma
Museum Club 58-62, Secretary and Treasurer 59-61; Triple P, Vice President 59-60; Student Senate 60-61; Muller Hall Governing Board 59-61; S.E.A.

ROGERS, WAYNE
BA, Business Administration, Liberal, Kansas

—S—

SCHNEIDER, DENNIS
BME, Music, Arnett, Oklahoma
President of Student Assoc. 61-62; Student Senate 60-61; Delta Sigma Alpha, Outstanding Member, President 60-61, Secretary 59-60; Kappa Kappa Psi Vice President 59-61; Field Hall Secretary 60-61; Band; Plainsmen; S.E.A.; Who's Who.

SCHROEDER, GORDON
BS, Math, Adams, Oklahoma
B.S.U., Pres. 61-62; Museum Club, Circle K; S.E.A.; Field Hall President 60-61; Vice President 60, Governing Board 61-62; Student Association Vice President 61-62; Who's Who.

SCOTT, JOYCE ELAINE
BA, Business Education, Guymon, Oklahoma
Phi Beta Lambda; S.E.A.

SILVEY, HOWARD
BS, Animal Husbandry, Walsh, Colorado
Block & Bridle Club; Jr. and Sr. Livestock Judging Teams.

SPRAGUE, DALE E.
BS, Math, Liberal, Kansas
S.E.A.; Lambda Sigma Tau; "O" Club; Wesley Foundation, V. Pres. 59-60; Dunaway Award 60; Student Senate 61-62; Who's Who.

STRASNER, AVIS M.
BA, Social Studies, Keyes, Oklahoma
Zeta Gamma; International Relations; Wesley Foundation.

—T—

TOMLINSON, MAX
BS, Biology, Guymon, Oklahoma
Hefley Fellowship 59-60; Lambda Sigma Tau, V. Pres. 61, Pres. 61-62.

TRAVIS, DAVID O.
BS, Agronomy, Coalgate, Oklahoma
B.S.U., Devotional Chairman 61; Agronomy Club; Lambda Sigma Tau; Young Democrats.

TROUTT, JEAN ANN QUINN
BS, Home Economics, Goodwell, Oklahoma
Zeta Gamma, Parliamentarian 61-62; Delta Sigma Alpha, Reporter and Treasurer 59-62; S.E.A.; Tau Beta Sigma, Treas. 59-60, V. Pres. 61; Delta Kappa Award; Band; Choir; Homecoming Queen Candidate 58-59-60; R.O.T.C. Queen Candidate 58-59; Plainsmen Queen Candidate 58-59-60; Pep Club 58-59; Treasurer of Student Senate; Secretary of Freshman Class 58-59; Who's Who.

—U—

UNDERWOOD, BILLIE JEAN
BA, Business, Forgan, Oklahoma
Phi Beta Lambda; S.E.A.; Bible Choir.

—V—

VEATCH, ROBERT
BS, History, Goodwell, Okla.
International Relations Club; S.E.A.; Circle K.

—W—

WARINER, JAMES
BS, Social Studies, Lefors, Texas
"O" Club.

WATSON, JIM
BS, Industrial Arts, Forgan, Oklahoma
P.A.M.C. Rifle Team, Captain; Industrial Arts Club; V. Pres. Soph. Class 59-60; Supreme Court Judge 60-61.

WATSON, JOHN
BS, Industrial Arts, Medicine Lodge, Kansas
Student Senate 60-62; Earle Hall Governing Board 60-61; Museum Club; I.A. Club; S.E.A.; Cast of 3 Plays; 1962 Plainsman Staff.

WEATHERFORD, DALE R.
BS, Business Administration, Hartley, Texas
Phi Beta Lambda.

WEST, GERALD
BS, Social Studies, Taloga, Oklahoma
Circle K, 58-62, Pres. 61-62; Band; Choir; Young Democrats 61-62; B.S.U. 58-62; Kappa Kappa Psi 58-62; Student Senate 58-59; President of Sophomore Class; V. Pres. of Jr. Class; Chief Justice of Supreme Court 61-62.

WILSON, RICHARD B.
BA, Speech, Beaver, Oklahoma
Drama Award (Male) 59-60; Alpha Psi Omega; International Relations Club; Forensics; Chess-Nuts, Pres. 60-61, Publicity Chairman 61-62; Cast of 5 Plays.

WOODS, FOREST A.
BS, Social Studies, Gage, Oklahoma
International Relations Club; Chessnuts, Pres. 61-62; Young Republicans; R.O.T.C. Drill Team.

WOODSON, RAY
BS, Elementary Education, Elk City, Oklahoma
"O" Club.

INDEX

A

Abbott, Carol E., 53
Abbott, John Wayne, 61, 147
Abbott, Leonard R., 53, 73, 75, 132
Abbott, Melvin L., 147
Abbott, William B., 53, 145
Adams, Forest E., 30, 47, 126, 133
Adams, Sharon K., 118, 139
Albright, Melvin E., 47
Alexander, QueQuita, 61
Alford, John S., 53, 150
Allen, Betty L., 53, 112, 113, 116, 120, 124, 131
Allen, Ivan E., 37
Allen, James R., 31, 47, 53, 130, 145, 150
Allen, Wendell E., 61, 147
Ansley, James H., 53, 73, 74, 82, 87, 132, 148
Anstine, Joyce M., 61
Armstrong, Patricia J., 53
Arnold, James D., 110

B

Bailey, Jackie D., 47, 121, 124
Bailey, John C., 37, 117
Bailey, Mildred M., 37
Bailey, Ladonna, 61, 119
Baird, Larry G., 147
Baker, Garry L., 61, 147
Balch, Frank L., 37
Barbaree, Calvin L., 47
Barbee, Owen D., 147
Barby, Leland D., 114
Barker, Thomas F., 147
Barlow, Jerry W., 31, 61, 149
Barnes, James A., 37
Barnum, Bill F., 47
Barron, Mike C., 61, 73, 81
Beamer, Leslie M., 61, 116, 117, 137
Beck, Shirley J., 61
Begley, Kay Beth, 53, 138
Begley, Melvin, 73, 76, 91, 92
Bennett, Earl L., 53
Bennett, Karen J., 47, 124, 133
Bennett, Mary L., 113
Berg, Edward Dewayne, 37
Bezner, Robert, 111, 143
Birt, Sharon, 118
Bitner, Laurence L., 37, 128
Bitner, Rosalie G., 29, 37, 113, 124
Black, Jerry, 61, 73, 80, 146, 147
Blackketter, Roy, 71, 147, 160
Blair, James Thomas, 53, 117, 118, 119, 120, 130, 144, 145
Blair, Robert P., 53, 117, 127, 130, 144, 145
Blankenship, Judy M., 61, 118
Blythe, Fred, 147
Bond, Paula J., 124
Book, Peggy, 61
Booth, Johnny L., 53, 150
Boren, Vernie A., 61, 146, 150
Bowen, Julian G., 117, 144
Bowling, Tommy E., 37, 96, 133, 135, 164
Boyd, Harley D., 53, 117, 144
Boyer, Russell L., 162
Boyle, Robert F., 147
Bradburn, Mary, 47
Breeding, Daniel F., 147
Briggs, Joy L., 124
Briles, Marcielle, 61
Briles, Owen, 37
Brooks, Jerel R., 61, 147
Brown, Calvin L., 145, 136
Brown, Chalmer L., 47, 129
Brown, Colin D., 61, 146, 147
Brown, Jeanice, 28, 36, 40, 124, 133
Brown, Marion L., 47
Brown, Nathaniel Ray, 91, 92, 147
Bruns, Donald A., 37, 116, 117, 119, 156
Bryan, Loretta A., 53
Burdge, Lloyd H., 61, 148
Burnett, Albert Wade, 61, 147
Burns, Billy F., 61, 116, 144, 160
Burns, Robert L., 47
Burr, James A., 61, 146, 147
Burton, Gladys, 53, 112, 116, 118, 120, 124, 131
Bush, Charles D., 73, 74, 132, 149
Bush, Mary F., 30, 37, 131
Bush, Phyllis G., 61, 116, 118, 131, 154

C

Campbell, Earnest R., 147
Cansler, Charlie L., 147
Carman, M. Glenda, 38
Carter, Bobby S., 61, 147
Carter, Cletus L., 29, 33, 36, 38, 124, 126, 138
Case, Donald B., 62, 147
Case, Paula Joan, 47
Cates, Rodney, 62
Cayton, Donald D., 62, 147
Chambers, Larry D., 47, 114
Charboneau, James N., 62
Charboneau, Merle, Junior, 47, 130
Chase, Karen A., 113, 131
Childress, Rodney D., 148
Chockley, Roger, 62, 111, 139, 147

INDEX

Clancy, Pamela, 53, 123, 135, 137, 142, 155
Clark, Carol R., 29, 39, 32, 36, 38, 116, 120, 124, 130
Cleland, Hugh R., 91, 80
Cluck, Charles, 47, 73, 75, 76, 132, 140, 148
Coats, Loyd D., 60, 62, 147
Colclasure, Michael E., 62, 147
Collins, Johnny R., 1, 52, 53, 98, 99, 105, 107, 125, 128, 133
Collins, Ronald W., 147
Colvin, Willis Dwayne, 38, 127
Compton, Bonnie, 1, 53, 133
Compton, Linda R., 30, 53
Connally, Bonnie J., 53, 134
Cook, Gerald L., 62, 150
Cook, Harry B., 62
Cook, James W., 146, 148
Corse, Bettye, 62
Corse, Rice, 114
Costner, Faye F., 118
Courter, Jere, 38
Cousins, Ernest E., 47, 145
Cox, Alice J., 47, 113, 124
Cox, Kenneth L., 38, 124
Cramer, Dale E., 47, 128, 138
Crandall, Evelyn, 38, 124
Crawford, Dereld G., 149
Crawford, Marvin A., 62, 147
Crismon, Gayaleen, 62, 118, 124, 137, 142
Cruzan, Melvin A., 96, 147
Culberson, Gayle E., 38
Culberson, Idell, 47, 113
Curtis, Roy O., 149

D

Dabovich, John, 148
Dain, Marcia A., 62, 118, 133
Dannels, Gary, 62
Dannels, Oleva, 39
Darbro, Debsee B., 39, 129
Davenport, Jim, 30, 47, 75, 78, 96, 132, 73
Davis, Betty L., 53, 124, 128, 130
Davis, Leroy H., 110
Davis, Peggy, 62
Davis, Roger C., 62, 110, 133, 146, 148
Deakin, James M., 54, 149
Dearing, Max L., 91, 92, 96
Deckman, Norman K., 52. 54, 82, 84, 88, 90, 132, 150
Dedmon, Stanley, 54, 123
DeHarde, Glenda, 39
Demuth, Judy, 28, 30, 39, 124, 133
Dennis, James Eldon, 33, 46, 48, 124, 126
Dennis, Ronald L., 114
DeSpain, Arvia, 39
DeSpain, Donald, 62, 148
Dick, Clifford L., 62, 148
Dixon, Larry G., 62, 91, 148
Doan, Bud, 62, 133
Dolyak, William, 82, 88, 150
Dorman, Richard H., 48, 138
Dow, Bill M., 63, 148
Dowdy, Delores, 54, 118, 122, 125, 133, 154
Duncan, Merriloy, 63
Dunkerson, John W., 54, 145, 147
DuPree, Gary K., 118

E

Easton, Herman Wayne, 54, 150
Easton, Kathryn, 63, 100, 107, 133, 138, 142
Edwards, Elvis, 31, 33, 34, 46, 48, 91, 92, 130, 132, 150
Eldridge, Eldon L., 63
Eldridge, Glenda LaFearn, 117
Elkins, Robert, 54
Ely, Donald D., 145, 148
Enlow, Charles P., 28, 39, 116, 124
Enlow, Richard C., 63, 148
Evans, Mike D., 148
Evans, Roger D., 63

F

Farabee, Loretta, 124
Farabee, Richard J., 139
Felber, Gerald E., 63, 110, 136, 147
Fenton, Ralph, 48
Fenton, Rita A., 54
Ferguson, John L., 144, 146, 152
Flanagan, Elaine, 63, 113, 118, 124, 130
Flatt, J. B., 48, 73, 78, 96, 132
Flick, Mary J., 63, 113
Flynt, Donald A., 63
Folley, Glen A., 63, 148
Folley, Rena C., 63
Ford, James V., 145, 150
Fowler, James, 54, 78, 135, 150
Frank, LaMarr, 149
Franks, Larry G., 63, 148
Frazier, Larry E., 96

G

Gaede, Norman E., 39
Galloway, Gary, 54, 118, 119, 130, 148
Galloway, Pamela, 63, 96, 118
Garrison, Trulene, 30, 39, 124, 130, 138
Gass, Ron Elton, 48, 117

INDEX

Geist, Carol A., 63
Giacomo, Paul D., 81, 148
Gill, Howard, 143, 146
Gill, Paul, 148
Gilson, Pearl, 150
Gipson, Eddie, 48, 72, 73, 77, 132
Gipson, Kay, 54, 118
Gist, F. Diane, 105
Godley, Gehrig, 54
Goldtrap, Joe, 33, 39, 111
Gonzales, Eddie, 91, 148
Gooch, Rita, 63, 103, 105, 133
Gower, S. J., 39
Grabeal, Larry G., 63
Gray, Jeanie, 29, 30, 32, 34, 39, 124, 133, 138, 155
Gray, Robert, 39
Green, Ben, 30, 54, 143
Grewell, Phyllis, 63
Gribble, Samuel Dale, 91
Grice, Gary Royce, 63, 148
Grice, Janice, 63
Grice, Rance, 46, 48, 144
Griffith, Sandra, 63, 96, 129, 137
Grose, Joe B., 30, 164
Grose, Joe Frank, 54, 148
Gruber, Gene, 63, 128, 148
Guffy, Gayla Sue, 116, 117
Guffy, Norman T., 82, 84, 85, 89, 90, 149
Gum, Gary, 148

H

Hackett, Douglas, 1, 141
Haight, Charles W., 54, 149
Haight, Robert, 54, 149
Haile, Phyllis, 63, 125
Hale, James Ray, 129
Hale, Lyndol, 48, 129, 145, 150
Hale, Sandra, 63, 118, 130
Hamilton, Wetona, 48
Hammontree, Melvin, 149
Hampton, James C., 55, 73, 81, 91, 132, 147
Hanes, Roben, 55, 145, 148
Hansen, Charles, 55, 146, 147
Harbert, Melvin, 48, 128
Hardgrove, Dean Clinton, 64, 148
Hardison, Dick L., 64, 148
Harjo, David G., 64, 91, 148
Harke, Anita, 30, 55
Harland, Loretta, 64
Harris, Tom B., 30, 64, 73, 79, 81, 149
Harrison, Donovan E., 40
Harrison, Hoy, 115
Harrison, Isam Gene, 40, 124, 135, 136
Harton, William, 48, 31, 133, 138, 146, 150
Hass, Patsy, 55, 124, 153
Hatcher, Allan M., 110
Hatton, Bill, 28, 30, 40, 124, 133
Haven, Carolee, 48
Havens, Jerry, 82, 86, 88, 150
Hawkins, Leroy, 31, 33, 55, 112, 116, 118, 119, 144, 145
Hayden, Bill, 30, 31, 40, 73, 75, 111, 132, 152, 153
Hayes, Ronald C., 149
Haymaker, Melvin, 73
Hays, Arthur L., 146, 147
Hedjazi, Mohomoud, 64
Helton, Billy, 40, 73, 76, 132
Helton, Janye, 40, 124
Henning, Harry L., 40
Herbel, Harold, 55
Hesse, August, 11, 125, 149
Hester, Dale, 41, 114
Hicks, James, 64, 149
Higgins, Linda, 64, 116, 129
Hight, Jackie, 149
Hill, Larry, 55, 73, 79, 81, 132, 147
Hill, Walter, 48
Hinderliter, Jerald, 149
Hiner, Ronald, 31, 52, 55, 128
Hiser, Linda, 55
Hitchings, Richard, 149
Hodges, Viola, 138
Hoefar, Terry, 64, 73, 78, 149
Hoffman, Richard, 64, 82, 86, 149
Holder, James, 55, 73, 74, 81, 132
Hood, Lawrence, 41, 132
Hood, Troy, 144
Hoskins, Terry, 79, 82
Howe, Carole, 55, 100, 116, 117, 120, 124, 125
Howe, Larry, 32, 41, 110, 111, 114, 117, 119, 121
Howell, Dyan, 48, 124, 130
Hubbard, Patricia, 64, 119
Huenergardt, James L., 64, 146, 148
Hughes, Howard, 48, 133, 146, 150
Hughes, Janet, 33, 34, 41, 133
Hume, James, 128
Hunt, Mary L., 48
Hutson, Clayton, 82, 85, 89, 150

I

Irvin, Myrtle, 55

J

Jackson, George, 55
James, William H., 64, 149

INDEX

Jamison, Elizabeth, 64
Jaques, Charles, 55, 82, 87, 132, 148
Jines, Dortha E., 96, 125
Jines, Patricia, 55
Jines, William, 114
Johnson, Dale V., 64, 149
Johnson, James, 48, 154, 155
Johnston, Sidney K., 31, 147, 155
Jones, Harold H., 149
Jones, James M., 150
Jones, Marvin, 64, 149

K

Karber, Samuel, 64, 111, 145, 149
Kelley, Miah, 41, 122, 140, 154
Kellner, Julius, 41, 110, 114
Kellner, Patricia, 33, 41, 113
Kepford, Sandra, 130
Kersey, Barbara, 28, 30, 33, 36, 41, 124, 133
Kesner, David, 146, 148
Keys, Kathryn, 41
Kilgore, Barbara, 64
Kimbrough, Jerry, 64
Kinney, Robert F., 82, 84, 86, 148
Kitzmiller, Kenneth, 41
Klingsick, Harold W., 64, 80, 73, 91, 149
Kloeckler, Edward J., 114, 139
Knight, Vireta, 48
Knuth, Diana, 96, 118
Koehn, Gary, 118, 145, 149
Krug, David, 60, 65, 118, 119, 161
Krug, Gary, 147

L

Lacy, Nan, 28, 41, 124, 140
Ladner, Zetta, 29, 41
Lamberson, Stocky, 73, 81, 150
Landess, Stan, 147
Langley, Judy, 65
Lark, Floyd, 48, 111, 114, 131
Latham, James D., 55, 146, 148
Laubach, Robert, 114
Lawson, Hershel W., 55, 147
Layman, Haskell, 42, 127
Layton, John, 31, 32, 49, 111, 133, 147
Layton, Sharon, 65, 100, 107, 133, 125, 138, 139, 142
Lehman, Alvin, 49
Leist, Ray, 55
LeNoue, Michael, 55
Leonard, Samuel T., 146, 149
Lewis, Gary D., 65
Lewis, George, 96, 149
Lewis, James M., 55, 149
Lile, Max D., 82, 83, 86, 88, 147
Linton, Jerry L., 31, 49, 74, 81, 117, 132, 143
Liston, Betty, 113
Littell, Allen, 42
Livingston, Anna Marie, 49, 118, 137
Livingston, Jerry, 42, 128
Livingston, Marie, 55, 138
Livingston, Mary, 55, 128, 138
Long, John, 42
Long, Lanny, 49, 144
Longshore, Karen, 55, 116, 142
Lookingbill, Bill, 65, 149
Looper, Darrell, 56, 149
Love, Glenn Richard, 147
Lovelace, John W., 126, 136
Lowry, Charles M., 147
Lowrey, Frank G., 150
Loyd, Phil, 31, 33, 42, 89, 91, 92, 136, 160
Lucas, Kay, 56, 142

Mc

McAdams, L. H., 49
McBee, Johnny K., 147
McBride, John C., 65, 117, 144, 145
McCaslin, Jerome L., 62
McCauley, Thomas J., 49, 128, 130
McClure, Wayne, 56, 146, 148
McDaniel, Bonita R., 56
McDaniel, Dean, 42, 127
McDaniel, Ruth L., 65, 112, 118, 131
McDonald, Robert C., 147
McElroy, Carolyn, 49
McElroy, James, 91
McEwen, Gary, 150
McGaugh, Glenn, 56, 111, 125, 143
McKinley, Robert, 42
McVey, Daryl, 149
McWhorter, David, 148

M

Mack, Leroy, 56, 100, 136, 149
Mann, William H., 56, 111, 125, 138. 147
Manske, Hilary Dean, 65
Marcum, James Edward, 56, 118
Marion, Troy, 65
Martin, Brenda. 49
Martin, Ernest, 49
Martin, Reese, 42
Martin, Rhodes, 49, 146, 149

INDEX

Mason, Ronald, 28, 42, 119, 117, 121
Massaro, Edward, 34, 49, 91, 92
Massaro, Robert, 149, 117, 146, 149, 65
Massey, Tom, 65, 73, 77, 80, 149
Matthews, James, 65, 149
Mattheyer, Michael, 149
Matzek, Lynn, 65, 118
Mauricio, Jose, 30, 33, 49, 111, 112, 161
Mauricio, Manuela, 134
Meier, Charlie G., 65, 147
Mendenhall, Carol, 113
Mendenhall, Jack, 31, 49
Meisel, Leon, 49
Meyer, Elizabeth, 42
Meyer, Kathleen, 65, 153, 155
Middleswart, Jerry, 56, 111, 149
Milacek, Robert, 60, 65, 149
Miles, James, 65
Miller, Elson, 42
Miller, Jerry J., 43
Miller, Margaret I., 43, 119
Mitchell, Dewight, 43, 129
Monroe, Melvin, 43, 82, 84, 85, 86, 87, 132
Monroe, Roberta, 49
Moon, James, 43, 117, 121, 131
Moon, Robin, 65, 96
Mooneyham, John, 56, 82, 88, 132, 147
Moore, Billy Jack, 49, 78, 73
Moore, Connie L., 65, 118
Moore, Martin, 49, 147
Moore, Sam, 65, 139, 149
Morey, Don, 49, 73, 80, 91, 138, 146, 149
Morgan, Donna, 65, 113, 118, 125, 131
Morgan, James C., 56, 73, 75, 78, 132
Morris, Judy, 1, 65
Moss, Raymond, 149
Moyer, Barbara, 56
Mrofcza, Stella, 43
Mullins, Billie, 65
Mullins, Jim, 65, 78, 73, 132, 149
Mullins, Roger, 49, 143
Murdock, Joe, 149
Murphy, Jerry, 50, 133
Murphy, John R., 56, 146, 149
Mussman, Louie Dean, 56
Myers, Patricia A., 1, 66, 101, 133, 116

N

Nash, David, 31, 73
Nash, Edsen R., 31, 50, 72, 78
Neas, Barbara, 142
Neufield, Leo G., 43, 119, 127, 130
Nicholas, William L., 66, 118, 119, 144, 145
Nichols, Bill G., 56, 116, 117, 144, 155
Nichols, Duane L., 66, 119, 146, 150
Nichols, Margaret F., 56, 116, 117, 120, 133
Niles, Kent E., 66, 73, 80, 91, 150
Nolan, George E., 50, 91
Nolan, Pat, 66
Noland, Nancy, 66, 130

O

Ogden, Bob, 66, 91, 129, 150
Ogletree, Janene J., 66
O'Neil, Joan E., 138, 142
Osborn, Doralou, 57, 96, 100, 142
Oseletto, William L., 57, 146, 148
Oswald, Charles W., 144
Oswald, Margarett A., 30, 50
Owens, Gary D., 146, 149
Oyler, Donna C., 52, 57, 101, 116, 117, 118

P

Parham, Barry N., 66, 117, 144
Parker, Nita Re, 66
Parks, William M., 66, 117, 118, 144, 145
Patterson, Doris M., 29, 30, 43, 101, 105, 107, 124, 126, 133, 138, 142
Payne, Byron D., 150
Payton, James Milton, 96
Pearson, Dan, 50, 139
Peck, Don, 165
Peden, Larry F., 148
Peer, John D., 50
Perry, Harold, 50, 119, 128, 145
Peters, Robert D., 57, 119, 138
Petree, Roger E., 43
Petrino, Roger D., 43, 73, 76, 96, 132, 158
Phillips, Lawrence W., 57
Pierce, James J., 66, 150
Pierce, Ronald R., 66, 150
Pittman, Aaron K., 57, 148
Plett, Kathryn K., 57, 120, 130
Plunk, John D., 57
Pontillo, Anthony, 50, 73, 75, 78, 96, 132
Porter, James M., 146, 149
Porter, Larry C., 66, 150
Porter, Robert M., 50, 143
Potter, Roma Ann, 50, 104, 116, 119, 120, 133, 157
Powell, Dickey, 50, 77, 91, 73, 132
Powell, Raeola F., 66
Prater, Donald R., 57, 91, 144
Pruitt, Ronald, 33, 50, 133, 145, 146

INDEX

Purdi, Curtis, 117, 144, 145
Purser, Buford L., 147

R

Radford, William, 57, 150
Raff, Sam L., 57, 146, 147
Rahenkamp, Jerry D., 66
Rainey, Del E., 43
Rainey, Karen S., 50
Ralstin, Joyce A., 60, 100, 106
Ralstin, Loretta K., 50, 124
Ralstin, Max, 66, 118, 119, 143
Ralstin, Rex C., 50
Rankin, Charles H., 50
Ratlief, Karen J., 66
Rawls, Thomas L., 33, 43, 128
Red Corn, Sandra J., 66
Red Corn, Wakon I., 29, 33, 44, 110, 126
Redemer, Vern O., 66, 73, 80, 132, 147
Reece, Laurence V., 30, 143
Reedy, Sam, 150
Reese, Tom, 67
Regier, Kaye, 67, 130
Reid, G., 150
Remmel, Angie, 50
Remmel, Kent, 44
Reneau, Danny F., 67, 73, 78, 150
Reynolds, James R., 82, 88, 148
Rice, Glenna L., 50
Rice, Raymond L., 143, 146
Richardson, Robert L., 148
Riddle, George D., 50
Ringel, Thomas, 96
Rist, Phyllis D., 33, 34, 44, 124, 133
Robb, Donnis E., 67, 96, 154
Robbs, R. L., 57
Robbins, Emmett S., 123, 154, 162
Roberts, Alvin F., 67
Robinson, Gary D., 57
Rodman, Terry L., 67, 150
Rogers, Wayne E., 44
Rohde, Arthur J., 148
Rollins, Janice P., 57, 113
Rosebure, William F., 146, 150
Rosenbaum, Earnest, 146, 148
Rosenbaum, Fred L., 50, 146, 147
Rosson, Allen K., 144
Rutherford, Wesley C., 57, 145, 146
Rutledge, David N., 67, 73, 74, 76, 82, 87, 132, 150

S

Sager, Dwayne, 57, 148
Salisbury, Russell C., 110
Sample, Lewis W., 33, 34
Samples, Jerry P., 150
Sanders, Constance J., 57, 140
Sanders, John A., 51, 96, 143
Sargent, Gerry R., 33, 57, 118, 119, 124, 129, 135
Schafer, Glenda L., 57, 124, 133
Schardein, Leota G., 67
Schickendanz, Jerry G., 67, 111, 139, 146, 150
Schmidt, Kenneth, 51, 124
Schmitt, Terry K., 146, 150
Schneider, Dennis R., 28, 32, 44, 112, 116, 118, 119, 121, 124, 129
Schott, Wayne H., 110, 111, 114
Schroeder, Gordon F., 29, 32, 34, 44, 124, 130
Schroeder, Raymond, 82
Scott, Fred, 67
Scott, Jimmie L., 150
Scott, Joyce E., 44, 124
Shaffer, Frank K., 57, 73, 78
Sharpe, Shirley M., 51, 128
Shaw, Edwin L., 118
Shepard, Larry, 67, 146, 147
Shipp, Garry W., 67, 146, 150
Shores, Kenneth D., 57, 148
Shores, Linda R., 57, 125, 138
Shubert, Eddie C., 33, 67, 117, 118, 119, 133, 144, 145
Shubert, Pat J., 117, 144, 145
Shultz, Barbara A., 51, 113, 137
Shultz, Fred, 51, 144
Silvey, Howard L., 44, 114
Silvey, Joyce C., 57, 160
Silvey, Loretta J., 67
Silvey, Merlene K., 1, 58, 133
Simmons, Paul W., 31, 51, 148
Sizelove, Cary L., 67
Skidgel, Carolyn J., 67
Smith, Elwood D., 124
Smith, Evalee, 1, 30, 58, 133, 138
Smith, James Earl, 31, 67, 73, 77, 91, 93, 132, 150
Smith, Larry Emmitt, 51, 118
Smith, Larry Eugene, 67, 150
Sprague, Dale E., 28, 33, 44, 124, 126
Stodghill, Jerry L., 67, 117, 144, 145
Stodghill, William E., 130, 145, 149
Stowe, Carolyn G., 51, 124, 129
Strasner, Avis M., 44
Sturdivan, Robert W., 149
Symes, Jerry B., 110, 150

INDEX

T

Tangney, Marvin E., 67, 73, 80, 150
Tharp, Joy L., 58
Thatcher, Betty J., 58, 116, 118, 120, 124
Thomas, Romona J., 58, 116, 118, 120, 124
Thomason, Mark J., 117, 144
Thompson, Billy D., 51, 111, 114, 139
Thompson, Conley, 149
Thompson, Timothy J., 67, 117, 144, 145
Thompson, William N., 67
Thrash, Ronald W., 67
Thrasher, LaNell, 30, 58, 124
Thrasher, Rosalie, 68, 118
Tieschman, Bob, 149
Tillman, Bobby M., 68, 150, 164
Timms, Bill W., 58
Tomlinson, Max, 30, 44, 126
Topinka, Charles R., 31, 73
Trahern, Jim F., 150
Travis, David O., 44, 110, 115, 126, 130, 138
Trimmell, David E., 68, 150
Triplett, Bob R., 67, 117, 144
Troutt, Jean Ann, 29, 32, 45, 112, 113, 120, 126
Turner, Jerry Sue, 68
Turner, Mary L., 68, 119
Tweedy, Neva L., 51

U

Underwood, Billie Jean, 45, 124, 129

V

Vaverka, Don L., 58, 136, 145
Veatch, Robert L., 45, 124
Venter, Jack L., 58, 148
Vogt, Wilma, 58, 124
Voth, Rellis R., 58

W

Wainscott, Jean, 33, 34, 58, 116, 130
Walker, Harry, 132, 58
Walker, Linda L., 68, 96, 138
Wariner, James A., 45, 132
Watkins, James S., 68, 150
Watson, Jerry W., 58
Watson, Jim D., 32, 33, 45, 125
Watson, Joe D., 148
Watson, John D., 1, 45, 133
Waugh, Glen A., 58, 115, 149
Weatherford, Dale R., 45, 128
Webb, Bernita G., 30, 51, 101, 124, 138
Webb, Marvin L., 68, 148
Webb, William L., 148
Welch, David A., 58
West, Gerald B., 29, 32, 45, 117
West, Ronald E., 118, 148
Westeman, Archie L., 58
Westeman, Doris M., 68, 113
Whaley, Richard D., 58, 147
Whipple, Jonna P., 33, 58, 116, 118, 120, 124, 130
Whisenhunt, Larry E., 131, 145, 150
Whisennand, Guy, 68, 148
White, Joe B., 149
White, Larry A., 51, 130, 145
Whitefield, Billy, 51, 111, 125
Wiens, Pat, 1, 30, 33, 46, 51, 101, 116, 123, 124, 133
Wiggins, John W., 58, 117, 122, 144, 145
Wilcox Ronald D., 149
Williams, Anita B., 30, 116, 118, 120, 131, 154
Williams, Bill C., 73, 76
Williams, Dorothy J., 58, 124
Williams, Jane, 51, 124, 126, 129
Williams, Linda, 118
Williams, Richard O., 138
Williams, Shirley L., 68, 113, 131
Williams, Vada Corene, 58, 124, 129
Williams, Woodrow, 91, 143, 160
Wilson, Larry K., 32, 51, 148, 1
Wilson, Richard B., 45, 122
Wilson, Robert N., 82, 84, 85, 86, 150
Witzke, Myrna E., 68, 116, 118, 131
Wolfe, Mike B., 114
Womble, Jerry D., 58, 150
Woods, Forest A., 45, 93
Woodson, Ray, 45, 73, 75, 80, 96, 132
Woodward, Madelyn J., 68, 102
Workman, Dale H., 136, 149
Wright, Jerry A., 150
Wright, Kathleen, 51
Wright, Michael S., 51
Wright, Velta F., 68, 125
Wright, William E., 150
Wright, Windell R., 150

Y

Yauk, Gary L., 58, 91, 92, 132, 148
Yearout, Carol A., 116, 138
Young, John O., 73, 149

Z

Zabel, Ann, 58, 112, 113, 120, 124, 160
Zoldoske, Lannie G., 68, 147

TAYLOR PUBLISHING COMPANY
"The World's Best Yearbooks Are Taylor made"

CRIMSON AND BLUE

Alma Mater Hymn

Words and Music: **M. Bradley**

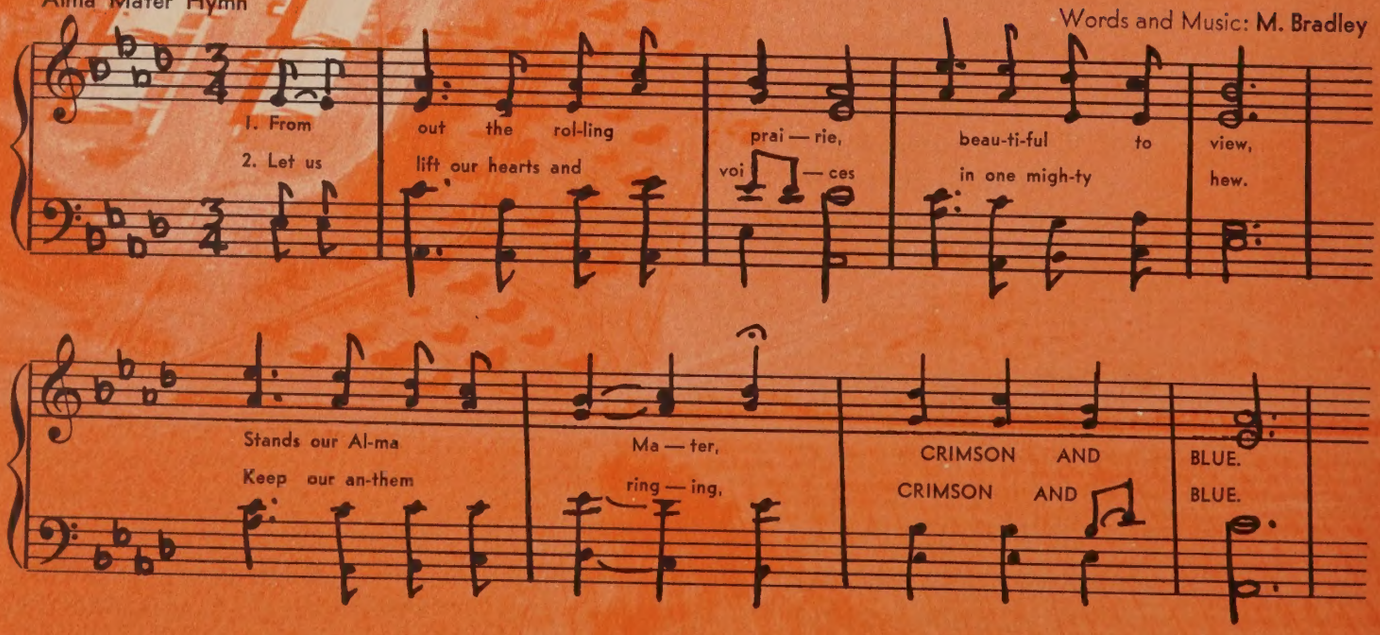

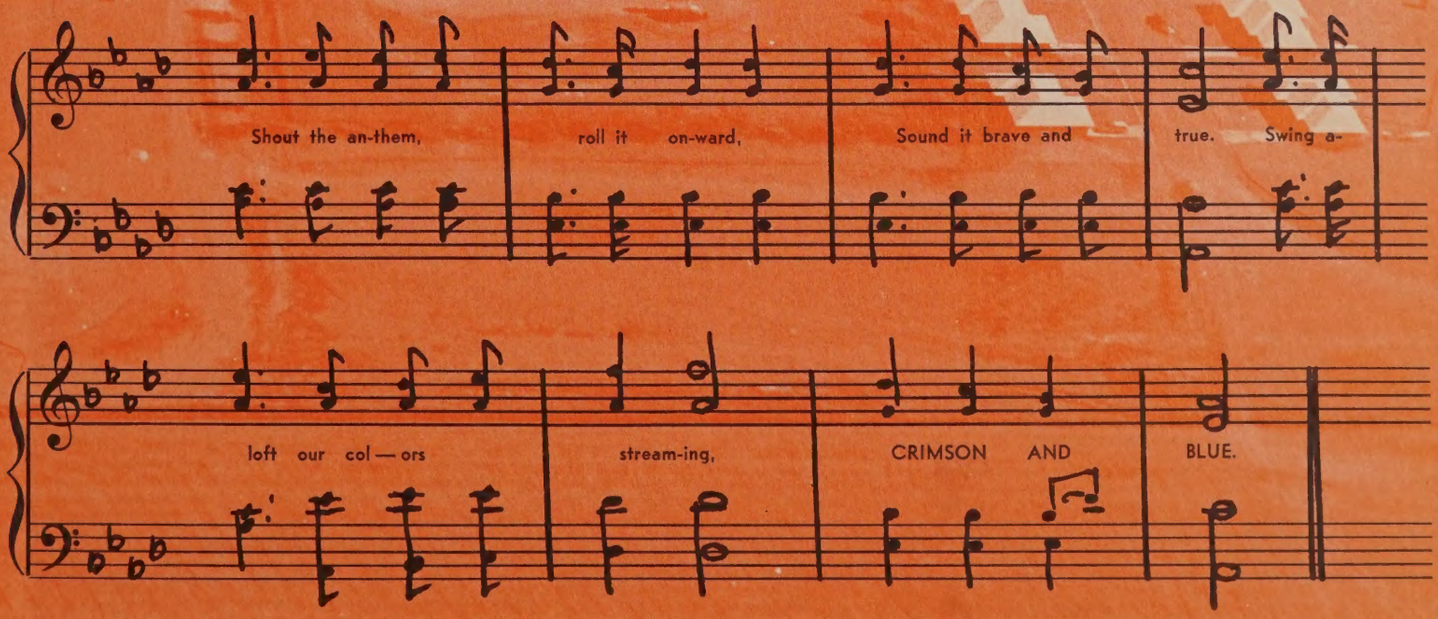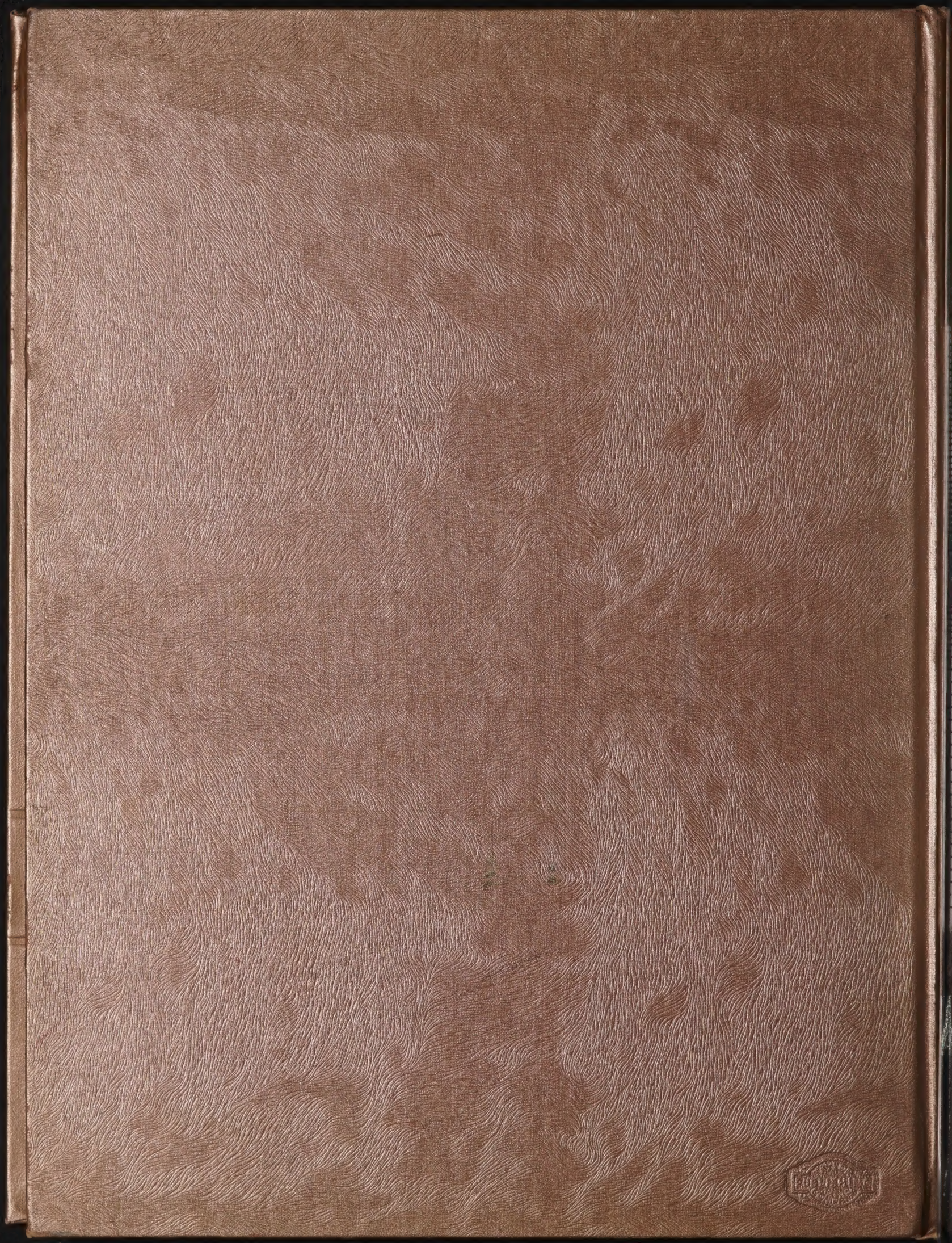
Shout the an-them, roll it on-ward, Sound it brave and true. Swing a-
loft our col — ors stream-ing, CRIMSON AND BLUE.